

Island of Hawaii, Hawaii and identified as "Roadway Lot 4-C," containing an area of 1.145 acres, SUBJECT, HOWEVER, to a portion of Drainage Easement, more particularly described in Exhibit "A" and delineated on Exhibit "B," both of which are attached hereto and made parts hereof, said exhibits being respectively, a survey description and survey map prepared by the Survey Division, Department of Accounting and General Services, State of Hawaii, both being designated C.S.F. No. 25,954 and dated August 18, 2022.

SUBJECT, HOWEVER, to the condition that upon cancellation of this executive order or in the event of non-use or abandonment of the premises or any portion thereof for a continuous period of one (1) year, or for any reason whatsoever, the County of Hawaii, Department of Public Works shall, within a reasonable time, restore the premises to a condition satisfactory and acceptable to the Department of Land and Natural Resources, State of Hawaii.

SUBJECT, FURTHER, to disapproval by the Legislature by two-thirds vote of either the Senate or the House of Representatives or by majority vote of both, in any regular or special session next following the date of this Executive Order.

This executive order does not authorize the recipient of the set aside to sell or exchange or otherwise relinquish the State of Hawaii's title to the subject public land.

IN WITNESS WHEREOF, I have hereunto set my hand and caused the Great Seal of the State of Hawaii to be affixed. Done at the Capitol at Honolulu this 20th day of September, 2022.

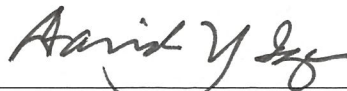

DAVID Y. IGE
Governor of the State of Hawaii

APPROVED AS TO FORM:

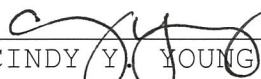

CINDY Y. YOUNG
Deputy Attorney General
Dated: Sep. 9, 2022



STATE OF HAWAII

Office of the Lieutenant Governor

THIS IS TO CERTIFY That the within is a true copy of Executive Order No. 4684 setting aside land for public purposes, the original of which is on file in this office.

IN TESTIMONY WHEREOF, the Lieutenant Governor of the State of Hawaii, has hereunto subscribed his name and caused the Great Seal of the State to be affixed.

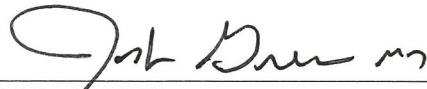

JOSH GREEN

Lieutenant Governor of the State of Hawaii

DONE in Honolulu, this 21st day of September, A.D. 2022



5. Thence along Affordable Housing and Related Purposes Site, Governor's Executive Order 4575 on a curve to the left with a radius of 310.00 feet, the chord azimuth and distance being:
18° 20' 23" 62.42 feet;
6. Thence along Affordable Housing and Related Purposes Site, Governor's Executive Order 4575 on a curve to the left with a radius of 100.00 feet, the chord azimuth and distance being:
344° 19' 19" 94.63 feet;
7. Thence along Affordable Housing and Related Purposes Site, Governor's Executive Order 4575 on a curve to the right with a radius of 75.00 feet, the chord azimuth and distance being:
89° 49' 56.5" 108.36 feet;
8. Thence along Affordable Housing and Related Purposes Site, Governor's Executive Order 4575 on a curve to the left with a radius of 100.00 feet, the chord azimuth and distance being:
204° 35' 37" 65.07 feet;
9. Thence along Affordable Housing and Related Purposes Site, Governor's Executive Order 4575 on a curve to the right with a radius of 360.00 feet, the chord azimuth and distance being:
194° 51' 43" 115.81 feet;
10. 204° 07' 06" 90.43 feet along Affordable Housing and Related Purposes Site, Governor's Executive Order 4575;
11. Thence along Affordable Housing and Related Purposes Site, Governor's Executive Order 4575 on a curve to the left with a radius of 345.00 feet, the chord azimuth and distance being:
188° 07' 33" 190.10 feet;
12. 172° 08' 165.13 feet along Affordable Housing and Related Purposes Site, Governor's Executive Order 4575;
13. Thence along Affordable Housing and Related Purposes Site, Governor's Executive Order 4575 on a curve to the left with a radius of 20.00 feet, the chord azimuth and distance being:
127° 08' 28.28 feet;
14. 262° 08' 90.00 feet along the south side of Kealakehe Parkway to the point of beginning and containing an AREA OF 1.145 ACRES.



SUBJECT, HOWEVER, to a portion of Drainage Easement as shown on plan attached hereto and made a part hereof.

LAND SURVEY DIVISION
DEPARTMENT OF ACCOUNTING AND GENERAL SERVICES
STATE OF HAWAII

By: *Gerald Z. Yonashiro*
Gerald Z. Yonashiro
Land Surveyor rm

Compiled from map and desc. furn. by Engineering Partners, Inc. Said map and desc. have been checked as to form and mathematical correctness but not on the ground by the Survey Division.



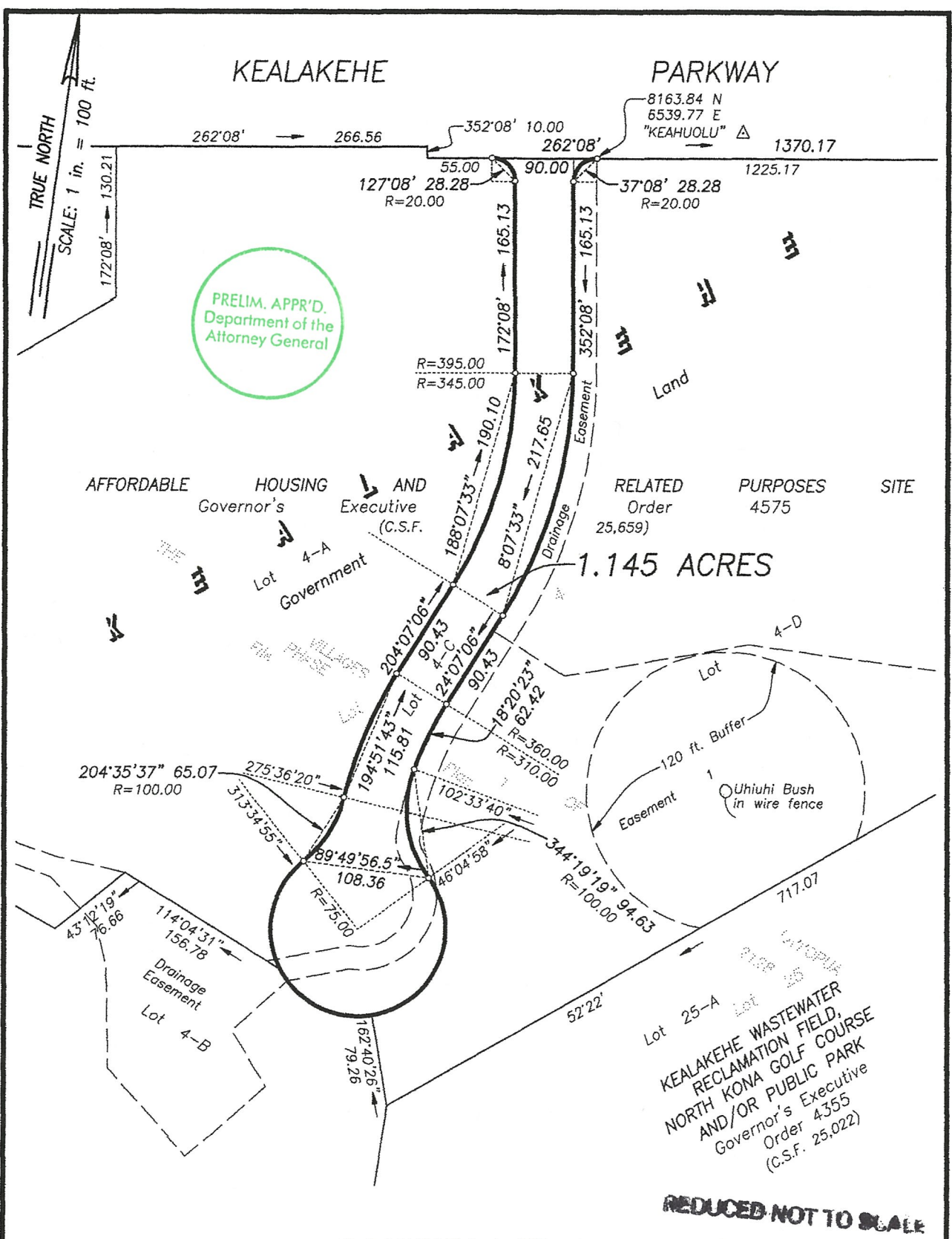

PRELIM. APPR'D.
Department of the
Attorney General

AFFORDABLE HOUSING AND RELATED PURPOSES SITE
Governor's Executive (C.S.F.) Order 4575
Lot 4-A Government (C.S.F. 25,659)
1.145 ACRES

KEALAKEHE WASTEWATER RECLAMATION FIELD,
NORTH KONA GOLF COURSE AND/OR PUBLIC PARK
Governor's Executive Order 4355
(C.S.F. 25,022)

REDUCED NOT TO SCALE

ROADWAY LOT 4-C

Kealakehe, North Kona, Island of Hawaii, Hawaii

Scale: 1 inch = 100 feet

EXHIBIT "B"

Job H-155(22)
C. BK.

TMK: 7-4-20: 37

LAND SURVEY DIVISION
DEPARTMENT OF ACCOUNTING AND GENERAL SERVICES
STATE OF HAWAII

C.S.F. NO. 25,954

RDM August 18, 2022