



Housing and Related Purposes; and

WHEREAS, the Board of Land and Natural Resources at its meeting of October 22, 2021, approved as amended, the withdrawal of a portion of land from Executive Order No. 4575 dated December 19, 2018.

NOW, THEREFORE, I, DAVID Y. IGE, Governor of the State of Hawaii, by virtue of the authority vested in me under Section 171-11, Hawaii Revised Statutes, as amended, do hereby order that the following described land, identified as "Withdrawal Portion of Affordable Housing and Related Purposes Site, Governor's Executive Order 4575," situate at Kealakehe, North Kona, Island of Hawaii, Hawaii, containing an area of 1.145 acres, more particularly described in Exhibit "A" and delineated on Exhibit "B," both of which are attached hereto and made parts hereof, said exhibits being respectively, a survey description and survey map prepared by the Survey Division, Department of Accounting and General Services, State of Hawaii, being designated as C.S.F. No. 25,953 and dated August 18, 2022, is hereby withdrawn from the Operation of Governor's Executive Order No. 4575 dated December 19, 2018.

SUBJECT to disapproval by the Legislature by two-thirds vote of either the Senate or the House of Representatives or by majority vote of both, in any regular or special session next following the date of this Executive Order.

IN WITNESS WHEREOF, I have hereunto set my hand and caused the Great Seal of the State of Hawaii to be affixed. Done at the Capitol at Honolulu this 20<sup>th</sup> day of September, 2022.

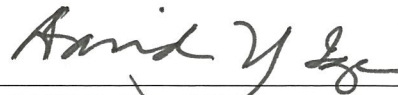

\_\_\_\_\_  
DAVID Y. IGE  
Governor of the State of Hawaii

APPROVED AS TO FORM:

  
\_\_\_\_\_  
CINDY Y. YOUNG  
Deputy Attorney General  
Dated: Sep. 9, 2022



STATE OF HAWAII

Office of the Lieutenant Governor

THIS IS TO CERTIFY That the within is a true copy of Executive Order No. 4683 withdrawing land from the operation of Executive Order No. 4575, the original of which is on file in this office.

IN TESTIMONY WHEREOF, the Lieutenant Governor of the State of Hawaii, has hereunto subscribed his name and caused the Great Seal of the State to be affixed.



JOSH GREEN

Lieutenant Governor of the State of Hawaii

DONE in Honolulu, this 21<sup>st</sup> day of September, A.D. 2022





3. Thence along the remainder of Affordable Housing and Related Purposes Site, Governor's Executive Order 4575 on a curve to the right with a radius of 395.00 feet, the chord azimuth and distance being:  
8° 07' 33" 217.65 feet;
4. 24° 07' 06" 90.43 feet along the remainder of Affordable Housing and Related Purposes Site, Governor's Executive Order 4575;
5. Thence along the remainder of Affordable Housing and Related Purposes Site, Governor's Executive Order 4575 on a curve to the left with a radius of 310.00 feet, the chord azimuth and distance being:  
18° 20' 23" 62.42 feet;
6. Thence along the remainder of Affordable Housing and Related Purposes Site, Governor's Executive Order 4575 on a curve to the left with a radius of 100.00 feet, the chord azimuth and distance being:  
344° 19' 19" 94.63 feet;
7. Thence along the remainder of Affordable Housing and Related Purposes Site, Governor's Executive Order 4575 on a curve to the right with a radius of 75.00 feet, the chord azimuth and distance being:  
89° 49' 56.5" 108.36 feet;
8. Thence along the remainder of Affordable Housing and Related Purposes Site, Governor's Executive Order 4575 on a curve to the left with a radius of 100.00 feet, the chord azimuth and distance being:  
204° 35' 37" 65.07 feet;
9. Thence along the remainder of Affordable Housing and Related Purposes Site, Governor's Executive Order 4575 on a curve to the right with a radius of 360.00 feet, the chord azimuth and distance being:  
194° 51' 43" 115.81 feet;
10. 204° 07' 06" 90.43 feet along the remainder of Affordable Housing and Related Purposes Site, Governor's Executive Order 4575;





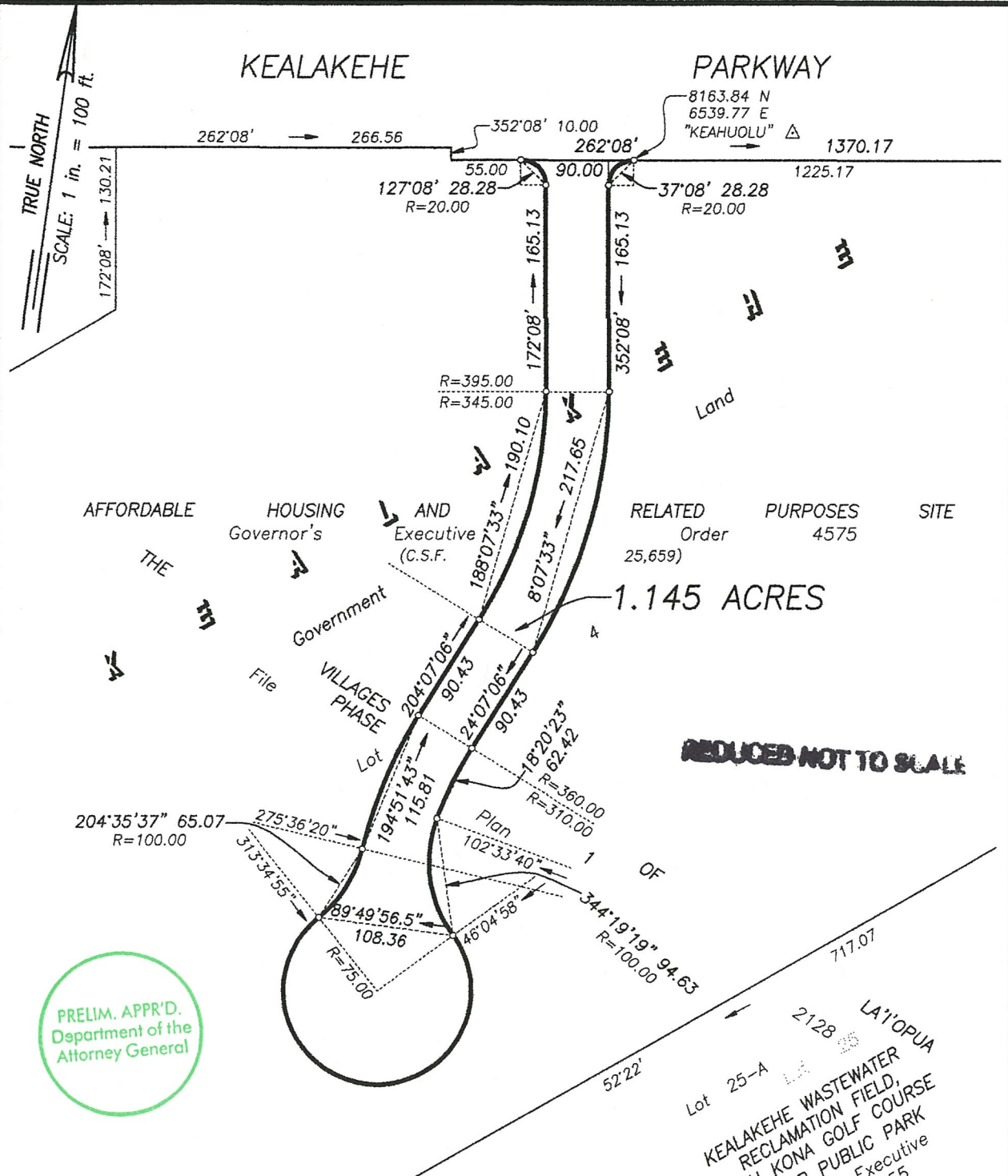

PRELIM. APPR'D.  
Department of the  
Attorney General

**EXHIBIT "B"**

**WITHDRAWAL  
PORTION OF AFFORDABLE HOUSING  
AND RELATED PURPOSES SITE**

Governor's Executive Order 4575

Kealakehe, North Kona, Island of Hawaii, Hawaii

Job H-155(22)  
C. BK.

Scale: 1 inch = 100 feet

TMK: 7-4-20: 37

LAND SURVEY DIVISION  
DEPARTMENT OF ACCOUNTING AND GENERAL SERVICES  
**STATE OF HAWAII**

C.S.F. NO. 25,953

RDM August 18, 2022