

JUNE 2024

Submittal Packet for:

**PROFESSIONAL SERVICES
FISCAL YEAR 2025**

**Community Planning
(Environmental Assessment)**

Prepared for:

**County of Hawai'i,
Housing and Community Development**

1990 Kino'ole Street, Suite 102
Hilo, Hawai'i 96720

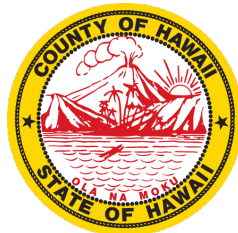

EnviroServices & Training Center, LLC
505 Ward Avenue, Suite 202
Honolulu, Hawai'i 96814

Phone: (808) 839-7222
Email: info@gotoetc.com
Website: www.gotoetc.com

June 28, 2024



County of Hawai'i
Housing and Community Development
1990 Kino'ole Street, Suite 102
Hilo, Hawai'i 96720

Attention: Ms. Susan Kunz

Email Delivery: ohcdprofserv@hawaiiicounty.gov

Subject: Letter of Interest – Professional Services for Fiscal Year 2025

EnviroServices & Training Center, LLC (ETC) is interested in being considered for County of Hawai'i, Housing and Community Development projects related to the category below:

OH.2) Community Planning (Environmental Assessment)

Marking our 30th anniversary milestone, EnviroServices & Training Center has proudly served as Hawai'i's leading environmental engineering and consulting firm since 1994. Our team of in-house, multi-disciplined professionals provide comprehensive solutions, including:

- **Environmental Compliance** – Environmental Management System (EMS) planning and implementation, Spill Prevention Control & Countermeasure (SPCC) preparation and compliance, water resource management, water quality testing, and compliance training
- **Stormwater Management** – NPDES program design & implementation (MS4, industrial, construction, dewatering), erosion control, GIS/AMS implementation
- **Site Investigation & Remediation** – Phase I, II, III Environmental Site Assessment (ESA), underground storage tank closures, hazard evaluation and management, environmental remediation planning and implementation
- **Solid & Hazardous Waste Management** – Identification, packaging, profiling, transportation, disposal, environmental cleanup planning and implementation
- **Industrial Hygiene** – Hazardous materials (asbestos, lead, arsenic) surveys, abatement design, air monitoring, indoor air quality investigations
- **Drinking Water Quality Compliance** – EPA Lead & Copper Rule Revisions (LCRR) compliance, lead service line inventory development, customer tap water sampling

Enclosed is the requested information for your review. Please contact me if you have any questions.

Aloha,

A handwritten signature in black ink, appearing to read 'Kyson Morikuni', written over a white background.

Kyson Morikuni
Managing Principal

ARCHITECT – ENGINEER QUALIFICATIONS

PART I – CONTRACT – SPECIFIC QUALIFICATIONS

A. CONTRACT INFORMATION

1. TITLE AND LOCATION (City and State)

**NOTICE TO PROVIDERS OF PROFESSIONAL SERVICES FOR THE FISCAL YEAR 2024–2025
(County of Hawai‘i)**

2. PUBLIC NOTICE DATE

06/01/2024

3. SOLICITATION OR PROJECT NUMBER

24-25

B. ARCHITECT — ENGINEER POINT OF CONTACT

4. NAME AND TITLE

Kyson Morikuni, Managing Principal

5. NAME OF FIRM

EnviroServices & Training Center, LLC

6. TELEPHONE NUMBER

(808) 839-7222

7. FAX NUMBER

(808) 839-4455

8. E-MAIL ADDRESS

kmorikuni@gotoetc.com

C. PROPOSED TEAM

(Complete this section for the prime contractor and all key subcontractors.)

	(Check)			9. FIRM NAME	10. ADDRESS	11. ROLE IN THIS CONTRACT
	PRIME	J-V PARTNER	SUBCON-TRACTOR			
a.	X			EnviroServices & Training Center, LLC <input type="checkbox"/> CHECK IF BRANCH OFFICE	 Honolulu Office (Main) 505 Ward Avenue, Suite 202 Honolulu, Hawai‘i 96814 Maui Office 270 Waiehu Beach Road, Suite 113 Wailuku, Maui 96793 Dallas Office 5301 Alpha Road, Suite 80 Dallas, TX 75240	Environmental Engineering & Consulting Services: <ul style="list-style-type: none"> Environmental Engineering Environmental Compliance Stormwater Management Drinking Water Quality Compliance (LCRR) Solid & Hazardous Waste Management Site Investigation, Assessment, and Remedial Action Industrial Hygiene Compliance Training
b.				<input type="checkbox"/> CHECK IF BRANCH OFFICE		
c.				<input type="checkbox"/> CHECK IF BRANCH OFFICE		

D. ORGANIZATIONAL CHART OF PROPOSED TEAM



Managing Principal

Kyson Morikuni, B.A., MBA

Principal

Michael Yee, B.S., M.P.H.

Gregory Perry

Brant Tanaka, B.A., P.D.

Damon Hamura, B.S.E.

Administrative

Aubri Remakel-Larson, B.S.

Bianca Kim

Brittney Kaaa-Sutton, B.B.A.

Chelsey Rittmeister

Haryson Lum, B.A.

Jonahlynn Korja

Sheena Diaz

Aeronautical/ Environmental Engineer

Keoni Hill, B.S.

Biologist/ Environmental Scientist

Daven Ruggles, B.S.

Kara Nakachi, B.S.

Mailea Miller-Pierce, B.S., M.S., Ph.D.

CADD Technician

Ladd Yoshimura

Chemical/ Environmental Engineer

Shane Robertson, B.S.

Sr. Civil/Environmental Engineer

Mark Ohigashi, P.E., B.S., M.S.

Vijaya Tummala, P.E., B.S., M.S.

Civil/Environmental Engineer

Doug Williams, P.E., B.S., A.S.

Joshua Burroughs, B.S.

Zachary Nadamoto, B.S.



Construction Inspector

Clayton Akai, B.A., P.D.

Curtis Laa

Dustin Lau, B.A.A.

Ian Mclean

Kylie Luke, B.S.

Kaleo Allado

Project Manager/ Sr. Environmental Scientist

John Hart, B.S.

Matt Stimpson, B.S.

Environmental Scientist

Asten Espanto, B.S.

Chelsea Kau, B.B.A.

Chris Gallacher, B.S.

David Henderson, B.A.

Hunter Yee, B.A.

Jacob Vasquez, B.S.

John Chang, B.S.

Julia Wicklund, B.S.

Kaiya-Marie Nobriga, B.S.

Kawai Makuakane, B.S.

Kayla Aguado B.S.

Kyra Leon, B.S.

Lailan Uy, B.S.

Logan Hicks, B.S.

Shawn Tanji, B.S.

GIS Specialist

Aimee Zarzynski, B.A.

Casey Kawano, B.S.

Melissa Yaris, B.A.

Geologist/ Environmental Scientist

Alex Krause, B.S.

Katie Dungan, B.S.

Hydrologist/ Sr. Environmental Scientist

Matthew Tolley, B.S.

HazMat Technician

John Pahia

Michael Sua

Ty Liwis

Industrial Hygienist

Akari Ihara, A.A.

Natasha Kerr, B.S.

Sara Marvin, B.S.

IT Analyst

Ikaika Honda, A.S.

E. RESUMES OF KEY PERSONNEL PROPOSED FOR THIS CONTRACT
(Complete one Section E for each key person.)

12. NAME Kyson Morikuni	13. ROLE IN THIS CONTRACT Managing Principal	14. YEARS EXPERIENCE	
		a. TOTAL 15	b. WITH CURRENT FIRM 15
15. FIRM NAME AND LOCATION (City and State) EnviroServices & Training Center, LLC (ETC), Honolulu, Hawai'i			
16. EDUCATION (Degree and Specialization) BA, 2009, Claremont McKenna College, Science and Management (Biotechnology) with a Leadership Sequence MBA, 2015, University of Hawai'i at Mānoa, Shidler College of Business		17. CURRENT PROFESSIONAL REGISTRATION (State and Discipline) • Hawaii, EnviroCert Certified Professional in Municipal Stormwater Management (CPMSM)	
18. OTHER PROFESSIONAL QUALIFICATIONS (Publications, Organizations, Training, Awards, etc.) • 40-Hour Initial/Current HAZWOPER (29 CFR 1910.120) Certificate			

19. RELEVANT PROJECTS			
(1) TITLE AND LOCATION (City and State)	(2) YEAR COMPLETED		
	PROFESSIONAL SERVICES	CONSTRUCTION (If applicable)	
Environmental Protection Agency Compliance, Storm Water Management Program for the Island of O'ahu, Department of Transportation (O'ahu, Hawai'i)	2028		
(3) BRIEF DESCRIPTION (Brief scope, size, cost, etc.) AND SPECIFIC ROLE <input checked="" type="checkbox"/> Check if project performed with current firm a. Serves as Program Manager to the State of Hawai'i Department of Transportation, Highways Division (DOT-HWYS) Storm Water Management Program. Provides compliance support for stormwater management requirements established in DOT-HWYS, O'ahu District's National Pollutant Discharge Elimination System (NPDES) municipal separate storm sewer system (MS4) permit. In addition to the same compliance support services that ETC provided while under contract during the previous years, ETC's services have expanded to help address new and enhanced regulatory requirements. These new and enhanced requirements include: trash reduction, waste load allocation compliance, post-construction and permanent best management practice design/construction/maintenance, compliance audit support, enforcement response for illicit discharges, Army Corp 404 permitting, Department of Health 401 Water Quality permitting, and mobile Asset Management System (AMS) integration. Program Manager. \$36,000,000.			
Lead and Copper Rule Revisions (LCRR) Compliance, Honolulu Board of Water Supply (O'ahu, Hawai'i)	On-going		
(3) BRIEF DESCRIPTION (Brief scope, size, cost, etc.) AND SPECIFIC ROLE <input checked="" type="checkbox"/> Check if project performed with current firm b. Principal-in-Charge to the Honolulu Board of Water Supply's Lead and Copper Rule Revisions project. Provide consultation for compliance with the Environmental Protection Agency's 2022 update to the Lead and Copper Rule (LCR). Provide field investigations to determine materials of water-utility and customer-owned later connections and provide customer tap sampling to determine lead and copper levels to update and maintain the utility's Lead Service Line Inventory. Principal-in-Charge. \$1,270,000.			
Master Services Agreement for Stormwater Management Compliance Services, Waiahi Water Company, LLC (Kaua'i, Hawai'i)	On-going		
(3) BRIEF DESCRIPTION (Brief scope, size, cost, etc.) AND SPECIFIC ROLE <input checked="" type="checkbox"/> Check if project performed with current firm c. Principal-in-Charge to the Waiahi Water Company's Stormwater Management Compliance Services project. Provide consultation for compliance with Hawai'i Department of Health-issued Administrative Order on Consent. Represent Waiahi Water Company on matters pertaining to the issuance of its National Pollutant Discharge Elimination System Permit. Prepare an Alternatives Analysis to address discharge exceedances of turbidity and total recoverable aluminum for incorporation into a Corrective Action Plan. Principal-in-Charge. \$63,600.			
State of Hawai'i Department of Transportation's Storm Water Management Program Plan (Statewide, Hawai'i)	2016		
(3) BRIEF DESCRIPTION (Brief scope, size, cost, etc.) AND SPECIFIC ROLE <input checked="" type="checkbox"/> Check if project performed with current firm d. Served as Technical Lead for the Reporting Program, Public Education and Outreach Program, Pollution Prevention Program, Illicit Discharge Detection and Elimination Program, Industrial and Commercial Activities Discharge Management Program, and the AMS for DOT-HWYS Storm Water Management Program Master Consultant contract. Prepared compliance reports submitted to the State of Hawai'i Department of Health and the Environmental Protection Agency on behalf of DOT-HWYS. Public education program tasks include webpage hosting, social media, outreach events, and partnerships. Pollution Program responsibilities involve the regular inspection of MS4 structures and sweeping of State highways. Managed site investigations on industrial and commercial facilities to assess general good housekeeping practices and identify stormwater deficiencies. Oversaw the complaint and spill response program aimed to reduce the illicit discharge of pollutants. Guided the development of the AMS, an enterprise system that allows for the spatial analysis of stormwater related data. Provided training for neighbor island State personnel and contractors for construction BMPs. Inspected post-construction BMPs to monitor debris accumulation and recommended maintenance activities. Conducted active construction site inspections to ensure proper implementation and maintenance of BMPs. Led the review process and submission of comments for reissuance of the NPDES MS4 in 2013. Senior Environmental Scientist. \$39,500,000.			

E. RESUMES OF KEY PERSONNEL PROPOSED FOR THIS CONTRACT

(Complete one Section E for each key person.)

12. NAME Michael Yee	13. ROLE IN THIS CONTRACT Principal	14. YEARS EXPERIENCE	
		a. TOTAL 37	b. WITH CURRENT FIRM 30

15. FIRM NAME AND LOCATION (City and State)
EnviroServices & Training Center, LLC (ETC), Honolulu, Hawai'i

16. EDUCATION (Degree and Specialization) BS,1986, University of Washington, Environmental Science MPH, 1994, University of Hawai'i at Mānoa, Environmental Science	17. CURRENT PROFESSIONAL REGISTRATION (State and Discipline) <ul style="list-style-type: none"> • REHS/RS, National Environmental Health Association • Registered Environmental Professional (REP), NREP • Certified Hazardous Materials Manager (CHMM), Academy of CHMM • Hawaii, Registered Safety Officer (RSO), IBOEHS
---	---

18. OTHER PROFESSIONAL QUALIFICATIONS (Publications, Organizations, Training, Awards, etc.)

- National & Hawaii Association of Environmental Professionals, Member
- Instructor at Univ. of Hawaii, School of Public Health & Leeward CC
- 40 Hour Initial/Current HAZWOPER (29 CFR 1910.120) Certificate
- 24 Hour HazMat Specialist Level (29 CFR 1910.120) Certificate
- 8 Hour Supervisor/Mgr. HAZWOPER (29 CFR 1910.120) Certificate
- American Red Cross First Aid and CPR Instructor
- Lead Safety (29 CFR 1910.1025 and 1926.62) Certificate
- OSHA Hazard Communication Standards
- DOT Hazard Awareness
- DOT Hazardous Materials Handling, Train-the-Trainer
- Industrial Fire Protection
- Driver Improvement Program

19. RELEVANT PROJECTS

(1) TITLE AND LOCATION (City and State) Commercial Harbors Environmental Compliance Support Services, Department of Transportation – Harbors Division (Statewide, Hawai'i)	(2) YEAR COMPLETED	
	PROFESSIONAL SERVICES 2023	CONSTRUCTION (If applicable)

a. (3) BRIEF DESCRIPTION (Brief scope, size, cost, etc.) AND SPECIFIC ROLE Check if project performed with current firm

Provided environmental engineering and compliance support services for the DOT-Harbors. Services include soil and groundwater (e.g. UST) investigations, storm drain outfall reconnaissance inventory and mapping, environmental management system (EMS) and construction inspector training, tenant best management practices (BMP) and construction inspections assistance, public outreach and involvement, illicit discharges review, stormwater management plan revisions, Asset Management System (AMS) enhancement, and stormwater compliance assistance. Contract Manager. \$400,000.

(1) TITLE AND LOCATION (City and State) Household Hazardous Waste (HHW) Collection & Disposal Program, City & County of Honolulu (Pearl City, Hawai'i)	(2) YEAR COMPLETED	
	PROFESSIONAL SERVICES On-going	CONSTRUCTION (If applicable)

b. (3) BRIEF DESCRIPTION (Brief scope, size, cost, etc.) AND SPECIFIC ROLE Check if project performed with current firm

Conducted all HHW collections on O'ahu since 1994, and developed an Operations Plan and Health and Safety Plan to obtain Solid Waste Permits from the Department of Health. Received, segregated, packaged, transported, and recycled/disposed waste in accordance with applicable DOT/EPA/OSHA regulations. Successfully collected hundreds of thousands of pounds of HHW such as paint and paint-related material, petroleum, aerosols, mercury, pesticides, herbicides, and fungicides that are hazardous because of their corrosive, reactive, flammable, or toxic characteristics. Contract Manager. \$400,000.

(1) TITLE AND LOCATION (City and State) Kapālama Incinerator, Off-Site Contamination Unit, Site Investigation and Remedial Action (Honolulu, Hawai'i)	(2) YEAR COMPLETED	
	PROFESSIONAL SERVICES On-going	CONSTRUCTION (If applicable)

c. (3) BRIEF DESCRIPTION (Brief scope, size, cost, etc.) AND SPECIFIC ROLE Check if project performed with current firm

Managed the collection of hundreds of surface and subsurface soil samples and analyzed for asbestos, dioxins/furans, and heavy metals. Excavated, packaged, transported, and disposed of thousands of tons of solid, hazardous, and radioactive wastes (e.g. soil, ash, and tritium). Conducted personal, perimeter, and work area air monitoring. Assessed off-site contamination concerns associated with historic operations. Compiled background information into a Summary Analysis Report, which was reviewed and accepted by the DOH, and submitted a Work Plan detailing on-site corrective actions to the DOH. Additional work included human health and environmental risk assessment, refined air dispersion modeling, and collection of samples from various matrices to assess impacts associated with the incinerator's stack outfall. Prepare EHMP, monitor temporary cover and maintain until start of planned site development. Contract Manager. \$630,000.

(1) TITLE AND LOCATION (City and State) Environmental Compliance Support Services, Hawaii Army National Guard (Island of O'ahu, Hawai'i)	(2) YEAR COMPLETED	
	PROFESSIONAL SERVICES 2015	CONSTRUCTION (If applicable)

d. (3) BRIEF DESCRIPTION (Brief scope, size, cost, etc.) AND SPECIFIC ROLE Check if project performed with current firm

Managed the Hawaii Army National Guard (HIARNG) contract to correct deficiencies identified by a third-party external auditor in the National Guard Bureau Web Compliance Assessment and Sustainment Systems (WEBPASS). Conducted site visits to preemptively identify deficiencies in preparation for future government and internal inspections. Focused on subsequent corrective actions for hazardous materials management. Conducted training of personnel in order to ensure procedures, practices, and policies were implemented to achieve environmental program excellence. Revised the EMS program for facilities on O'ahu, Hawai'i, Maui, and Kaua'i. Contract Manager. \$175,000.

E. RESUMES OF KEY PERSONNEL PROPOSED FOR THIS CONTRACT

(Complete one Section E for each key person.)

12. NAME Gregory Perry	13. ROLE IN THIS CONTRACT Principal	14. YEARS EXPERIENCE	
		a. TOTAL 36	b. WITH CURRENT FIRM 30

15. FIRM NAME AND LOCATION (City and State)
EnviroServices & Training Center, LLC (ETC), Honolulu, Hawai'i

16. EDUCATION (Degree and Specialization) 104 college credits, 1979 – 1984, University of San Francisco and University of Hawai'i, Business Administration	17. CURRENT PROFESSIONAL REGISTRATION (State and Discipline)
--	--

18. OTHER PROFESSIONAL QUALIFICATIONS (Publications, Organizations, Training, Awards, etc.)
- 40 Hour Initial/Current HAZWOPER (29CFR 1910.120) Certified Instructor
 - 8 Hour Supervisor/Mgr. HAZWOPER (29 CRF 1910.120) Certificate
 - 24 Hour HazMat Specialist (29 CFR 1910.120) Certified Instructor
 - Radioactive Material Shipping & Handling Certificate
 - DOT Hazardous Materials Handling, Train-the-Trainer
 - DOT Hazardous Materials Technical Consultant for Young Brothers, LLC
 - Permit-Required Confined Space Certified Instructor
 - American Red Cross First Aid and CPR Certified Instructor
 - U.S. Army 40-hour EM-385 Construction Safety Training
 - OSHA 30-hour Construction Safety Training
 - Building Industry Association of Hawaii, 2005, Member

19. RELEVANT PROJECTS

(1) TITLE AND LOCATION (City and State) Household Hazardous Waste Collection and Disposal Services for Department of Environmental Management, Solid Waste Division (County of Hawai'i)	(2) YEAR COMPLETED	
	PROFESSIONAL SERVICES 2024	CONSTRUCTION (If applicable)

- (3) BRIEF DESCRIPTION (Brief scope, size, cost, etc.) AND SPECIFIC ROLE Check if project performed with current firm
- a.** Developed and implemented an island-wide HHW program for the County of Hawaii. Provided public education and responded to inquiries from residents of the County of Hawaii. Developed the Operations Plan and Safety Plan. Coordinated collection dates, times, and locations in accordance with Solid Waste Permit. Collected, identified, segregated, packaged, labeled, transported, and disposed of >100,000 pounds of HHW annually. Waste streams included flammable gases/liquids/solids, oxidizers, organic peroxides, poisons, acids, bases, mercury-containing lamps and equipment, batteries, and used oil. Complied with applicable Department of Transportation regulations. Project Manager. \$800,000.

(1) TITLE AND LOCATION (City and State) Fixed Price Remedial Action Contract (FRAC) for Various Sites in the Naval Facilities Engineering Command Pacific (NAVFAC Pacific) Area of Responsibility	(2) YEAR COMPLETED	
	PROFESSIONAL SERVICES On-going	CONSTRUCTION (If applicable) 2022

- (3) BRIEF DESCRIPTION (Brief scope, size, cost, etc.) AND SPECIFIC ROLE Check if project performed with current firm
- b.** Managed ETC's formation of a joint venture, EATC JV, and for an awarded contract to support the environmental remedial action program at various sites in the NAVFAC Pacific AOR. Performing services at various sites, primarily on the Island of Oahu and Guam. Conducting removal actions such as excavation and disposal of soil, closing fuel storage tanks, on-going monitoring well sampling and gauging, preparing appropriate documentation of planned and completed actions, and performing long-term management of other related activities. Site Superintendent/Remediation Manager. \$1,835,000.

(1) TITLE AND LOCATION (City and State) Hazardous Waste Removal for Various Departments of Education Schools (Statewide, Hawai'i)	(2) YEAR COMPLETED	
	PROFESSIONAL SERVICES On-going	CONSTRUCTION (If applicable)

- (3) BRIEF DESCRIPTION (Brief scope, size, cost, etc.) AND SPECIFIC ROLE Check if project performed with current firm
- c.** Provides the DOE with environmental support services on an as-needed basis. Performs identification (including sampling and analysis), packaging, transportation, and disposal of various types of solid and hazardous waste throughout the State of Hawai'i school system. Additionally, provides emergency spill response and post-cleanup sampling, analysis, and air monitoring to document cleanup efforts. Project Manager. \$1,000,000.

(1) TITLE AND LOCATION (City and State) Solid and Hazardous Waste Management and Related Environmental Compliance Services for Hawaii Pacific Health (Honolulu and Island of Kauai, Hawai'i)	(2) YEAR COMPLETED	
	PROFESSIONAL SERVICES On-going	CONSTRUCTION (If applicable)

- (3) BRIEF DESCRIPTION (Brief scope, size, cost, etc.) AND SPECIFIC ROLE Check if project performed with current firm
- d.** Performs audits at all HPH medical centers to determine if hazardous materials were being stored properly. Determine which solid waste the hospital generates is a RCRA regulated hazardous waste and universal waste. Based on the findings of the audits, each hospital's hazardous waste generator status is determined, and a training class is developed to educate hospital staff on the rules and regulations and new procedures needed for compliance. Package, transport, and safely dispose of approximately 20 tons of solid and hazardous waste, universal waste, and recyclable materials from the HPH facilities annually. Project Manager. \$300,000/year.

(1) TITLE AND LOCATION (City and State) Hazardous Materials Sampling and Transportation US ARMY Installations (Islands of O'ahu and Hawai'i)	(2) YEAR COMPLETED	
	PROFESSIONAL SERVICES On-going	CONSTRUCTION (If applicable)

- (3) BRIEF DESCRIPTION (Brief scope, size, cost, etc.) AND SPECIFIC ROLE Check if project performed with current firm
- e.** Sample, analyze, package, create waste profiles, and transport all waste stored at the US Army 90 day storage sites located throughout the State of Hawai'i. Waste streams managed under this contract included pesticides, paint-related materials, petroleum, unknowns, and other solid and hazardous wastes. Project Manager. \$300,000.

E. RESUMES OF KEY PERSONNEL PROPOSED FOR THIS CONTRACT

(Complete one Section E for each key person.)

12. NAME Brant Tanaka	13. ROLE IN THIS CONTRACT Principal	14. YEARS EXPERIENCE	
		a. TOTAL 33	b. WITH CURRENT FIRM 21

15. FIRM NAME AND LOCATION (City and State)
EnviroServices & Training Center, LLC (ETC), Honolulu, Hawai'i

16. EDUCATION (Degree and Specialization) BA, 1988, University of Washington, Geology and Earth Sciences PD, 1991, University of Hawai'i at Mānoa, Secondary Science	17. CURRENT PROFESSIONAL REGISTRATION (State and Discipline) <ul style="list-style-type: none"> Registered Safety Officer (RSO), IBOEHS Certified Indoor Environmentalist, CIE
--	---

18. OTHER PROFESSIONAL QUALIFICATIONS (Publications, Organizations, Training, Awards, etc.)	
<ul style="list-style-type: none"> American Industrial Hygiene Association, Hawaii Section Director (former) State of Hawaii Environmental Council, Council Member (former) Am. Conference of Governmental Industrial Hygienist, Member 	<ul style="list-style-type: none"> Indoor Air Quality Association, Member 40 Hour Initial/Current HAZWOPER (29 CFR 1910.120) Certificate 8 Hour Supervisor/Mgr. HAZWOPER (29 CFR 1910.120) Certificate

19. RELEVANT PROJECTS

(1) TITLE AND LOCATION (City and State) Environmental Consulting Services, Maui District MS4 Program (Island of Maui, Hawai'i)	(2) YEAR COMPLETED	
	PROFESSIONAL SERVICES 2028	CONSTRUCTION (If applicable)

(3) BRIEF DESCRIPTION (Brief scope, size, cost, etc.) AND SPECIFIC ROLE Check if project performed with current firm

a. ETC was contracted to provide environmental compliance support to the State of Hawaii Department of Transportation (DOT), Highways Division, Maui District (HWY-M) to meet stormwater compliance requirements associated with their municipal separate storm sewer system (MS4). Specifically, HWY-M was issued an NPDES MS4 permit that required them to develop and implement control measures to prevent polluted runoff from entering and discharging from their MS4. Specifically, ETC helped to establish and implement: construction design procedures to ensure appropriate sediment and erosion control measures on HWY-M construction projects; construction inspection and enforcement procedures to manage compliance with sediment and erosion control requirements; inspection and maintenance of MS4 structures and roadways; procedures to respond to and enforce against illicit discharges and illegal connections; GIS mapping of MS4 structures and roadways; public education and outreach programs to provide awareness and training to targeted audiences that included contractors, DOT personnel, maintenance staff, industrial and commercial businesses, schools, and other stakeholders; and an Asset Management System to track and monitor compliance of the various control measures. Program Manager. \$25,000,000.

(1) TITLE AND LOCATION (City and State) Environmental Engineering Management at Daniel K. Inouye International Airport and Kahului Airport (Honolulu and Kahului, Hawai'i)	(2) YEAR COMPLETED	
	PROFESSIONAL SERVICES 2022	CONSTRUCTION (If applicable)

(3) BRIEF DESCRIPTION (Brief scope, size, cost, etc.) AND SPECIFIC ROLE Check if project performed with current firm

b. ETC was contracted to provide a broad range of continuous support services that included environmental engineering management, design, inspections, and compliance services with an emphasis on municipal separate storm sewer system (MS4) requirements at various airports Statewide. Specifically, provided technical expertise to meet and implement National Pollutant Discharge Elimination System (NPDES) control measure requirements that included public education and outreach, illicit discharge detection and elimination, construction site runoff control, post-construction stormwater management, pollution prevention, industrial and commercial discharge management, and monitoring. Services also included support on an array of other environmental compliance matters, such as underground injection wells, underground storage tanks, spill prevention control and countermeasure, hazardous materials removal and disposal, site screening and soil sampling, groundwater well monitoring, Environmental Hazard Evaluation (EHE)/Environmental Hazard Management Plan (EHMP), environmental mapping/GIS, and asset management system integration. Program Manager. \$9,000,000.

(1) TITLE AND LOCATION (City and State) State of Hawaii Department of Transportation's Storm Water Management Program Plan (Statewide, Hawai'i)	(2) YEAR COMPLETED	
	PROFESSIONAL SERVICES 2016	CONSTRUCTION (If applicable)

(3) BRIEF DESCRIPTION (Brief scope, size, cost, etc.) AND SPECIFIC ROLE Check if project performed with current firm

c. Provided State of Hawaii Department of Transportation (DOT) compliance support for the stormwater management requirements mandated in the agreement between the DOT and the Environmental Protection Agency (EPA) and Hawaii Department of Health (Consent Decree), and the DOT Highways Division Oahu District's NPDES MS4 permit. Ensured that all stormwater management requirements were met. These requirements included: implementing pollution prevention best management practices (BMPs), designing erosion control slope repair projects, ensuring construction site sediment and erosion control, designing post-construction and low impact development (LID) stormwater management structures, inspecting illicit connections and illegal discharges, auditing discharge associated with industrial and commercial activities, providing maintenance facilities with environmental compliance support, conducting stormwater sampling/monitoring, developing and implementing strategies to reduce and meet waste load allocations, coordinating public outreach efforts, developing and utilizing an Asset Management System to collect/store/evaluate the data associated with this project, conducting training, and preparing and submitting reports. Program Manager. \$39,500,000.

(1) TITLE AND LOCATION (City and State) Statewide Compliance - Focused Environmental Management System (EMS), Department of Transportation (Statewide, Hawai'i)	(2) YEAR COMPLETED	
	PROFESSIONAL SERVICES 2010	CONSTRUCTION (If applicable)

(3) BRIEF DESCRIPTION (Brief scope, size, cost, etc.) AND SPECIFIC ROLE Check if project performed with current firm

d. Oversaw ETC's contract to assist the State of Hawaii with implementing the agreement between the Hawaii DOT and the EPA and Hawaii Department of Health (Consent Decree). To meet the Consent Decree requirements, ETC completed a Gap Assessment of the State's overall environmental compliance; prepared Environmental Compliance Checklists for use by the DOT at each of its Transportation Baseyard facilities; developed an EMS Manual for the Harbors Division, Highways Division, and Airports Division; and provided training to all Baseyard employees and management staff. Project Manager. \$900,000.

E. RESUMES OF KEY PERSONNEL PROPOSED FOR THIS CONTRACT
(Complete one Section E for each key person.)

12. NAME Damon Hamura	13. ROLE IN THIS CONTRACT Principal	14. YEARS EXPERIENCE	
		a. TOTAL 28	b. WITH CURRENT FIRM 25
15. FIRM NAME AND LOCATION (City and State) EnviroServices & Training Center, LLC (ETC), Honolulu, Hawai'i			
16. EDUCATION (Degree and Specialization) BSE, 1995, Loyola Marymount University, Civil Engineering MS, Graduate Coursework, University of Hawai'i at Mānoa, Civil Engineering		17. CURRENT PROFESSIONAL REGISTRATION (State and Discipline) <ul style="list-style-type: none"> • Honolulu District, U.S. Army Corps of Engineers (USACE), Construction Quality Management (CQM) for Contractors Certificate • California, EIT Certification 	

18. OTHER PROFESSIONAL QUALIFICATIONS (Publications, Organizations, Training, Awards, etc.)

- 40 Hour Initial/Current HAZWOPER (29 CFR 1910.120) Certificate
- 8 Hour Supervisor/Mgr. HAZWOPER (29 CFR 1910.120) Certificate
- American Red Cross First Aid and CPR Certificate

19. RELEVANT PROJECTS

a.	(1) TITLE AND LOCATION (City and State) Commercial Harbors Environmental Compliance Support Services, Department of Transportation – Harbors Division (Statewide, Hawai'i)	(2) YEAR COMPLETED	
		PROFESSIONAL SERVICES 2023	CONSTRUCTION (If applicable)
	(3) BRIEF DESCRIPTION (Brief scope, size, cost, etc.) AND SPECIFIC ROLE <input checked="" type="checkbox"/> Check if project performed with current firm Provided environmental engineering and compliance support services for the DOT-Harbors. Such services include but are not limited to soil and groundwater (e.g. UST) investigations, storm drain outfall reconnaissance inventory and mapping, EMS and construction inspector training, tenant BMP and construction inspections, public outreach and involvement, illicit discharge inspections, revisions to SWMPP, enhancement of Asset Management System (AMS), and assist with other stormwater compliance. Program Manager. \$400,000.		
b.	(1) TITLE AND LOCATION (City and State) Initial Environmental Screening and Environmental Compliance Management, Honolulu Rail Transit Project, Maintenance and Storage Facility (Waipahu, Hawai'i)	(2) YEAR COMPLETED	
		PROFESSIONAL SERVICES 2016	CONSTRUCTION (If applicable)
	(3) BRIEF DESCRIPTION (Brief scope, size, cost, etc.) AND SPECIFIC ROLE <input checked="" type="checkbox"/> Check if project performed with current firm Managed an awarded contract by Kiewit-Kobayashi, A Joint Venture (KKJV) to provide environmental consulting and environmental compliance management services. Assisted KKJV with FEIS/ROD compliance, contract-specific plan preparation, NPDES permit compliance, field environmental oversight, weekly and bi-weekly reporting, environmental incident response, environmental compliance audit assistance, and interfacing with Honolulu Authority for Rapid Transit (HART) personnel regarding environmental compliance issues. Environmental Compliance Manager. \$280,000.		
c.	(1) TITLE AND LOCATION (City and State) Lead-Based Paint Inspection and Risk Assessment, Hawaii Public Housing Authority (Statewide, Hawai'i)	(2) YEAR COMPLETED	
		PROFESSIONAL SERVICES On-going	CONSTRUCTION (If applicable)
	(3) BRIEF DESCRIPTION (Brief scope, size, cost, etc.) AND SPECIFIC ROLE <input checked="" type="checkbox"/> Check if project performed with current firm Contracted by the Hawaii Public Housing Authority to conduct lead-based paint inspections and risk assessments at 21 facilities located throughout the State of Hawaii. The inspections were performed in accordance with the U.S. Department of Housing and Urban Development (HUD) standards by EPA-certified Lead Risk Assessors utilizing field portable x-ray fluorescence (XRF) analyzers. Program Manager. \$215,000.		
d.	(1) TITLE AND LOCATION (City and State) Environmental Engineering Services East Kapolei II Pesticide Mixing and Loading Site, Hawai'i Department of Hawaiian Home Lands (Kapolei, Hawai'i)	(2) YEAR COMPLETED	
		PROFESSIONAL SERVICES 2015	CONSTRUCTION (If applicable)
	(3) BRIEF DESCRIPTION (Brief scope, size, cost, etc.) AND SPECIFIC ROLE <input checked="" type="checkbox"/> Check if project performed with current firm Prepared a Community Involvement Plan (CIP) and initiated dialog with members of the affected community to obtain input on the ultimate remedial alternatives, identified potential hazardous materials existing on and within existing structures, managed and abated hazardous building materials, decontaminated/ decommissioned/dismantled of existing aboveground storage and mixing tanks (9 total), demolished existing site structures, conducted additional characterization of site soils to refine estimates of the magnitude and extent of contaminant impacts to site soils, identified environmental hazards posed by the existing site contamination, identified and evaluated appropriate remedial alternatives to address contaminated media, solicited input from interested members of the public regarding preferred remedial alternatives through a Public Notice and an informational open house, and provided planning and design for the selected remedial response action. Subsequently, provided construction management services during implementation of the selected remedial response action, the implementation of confirmation sampling, documentation of the remedial response action, and prepared an EHMP for long-term management of the remaining hazards. Project Manager. \$720,000.		
e.	(1) TITLE AND LOCATION (City and State) Consultant Services for Kapa'a Landfill Groundwater Monitoring Program, City & County of Honolulu, Department of Environmental Services, (Honolulu, Hawai'i)	(2) YEAR COMPLETED	
		PROFESSIONAL SERVICES On-going	CONSTRUCTION (If applicable)
	(3) BRIEF DESCRIPTION (Brief scope, size, cost, etc.) AND SPECIFIC ROLE <input checked="" type="checkbox"/> Check if project performed with current firm Assisted with the management of the Kapa'a Landfill Groundwater Monitoring Program. Prepared an addendum to the existing groundwater monitoring plan to address issues previously identified by the Hawai'i Department of Health, Office of Solid Waste Management; replaced one defunct groundwater monitoring well and installed up to three new groundwater monitoring wells; conducted groundwater and leachate sampling and analysis in accordance with the groundwater monitoring plan/addendum; prepared an initial groundwater and leachate monitoring report; and assisted City & County of Honolulu, Department of Environmental Services with the investigation of elevated leachate flows. Prepared two Alternative Source Investigations and an Updated Groundwater Monitoring Plan. To-date, ETC has completed a total of 26 semi-annual monitoring events. Project Manager. \$580,000.		

E. RESUMES OF KEY PERSONNEL PROPOSED FOR THIS CONTRACT

(Complete one Section E for each key person.)

12. NAME Mark Ohigashi, P.E.	13. ROLE IN THIS CONTRACT Sr. Civil/Environmental Engineer	14. YEARS EXPERIENCE	
		a. TOTAL 14	b. WITH CURRENT FIRM 2

15. FIRM NAME AND LOCATION (City and State)
EnviroServices & Training Center, LLC (ETC), Honolulu, Hawai'i

16. EDUCATION (Degree and Specialization) MS, 2009, Stanford University, Civil and Environmental Engineering BS, 2007, Loyola Marymount University, Civil Engineering	17. CURRENT PROFESSIONAL REGISTRATION (State and Discipline) Hawai'i, Registered Professional Civil Engineer (PE-17812)
---	---

18. OTHER PROFESSIONAL QUALIFICATIONS (Publications, Organizations, Training, Awards, etc.)
- 30-Hour OSHA Construction Safety and Health
 - 10-Hour USACE EM 385-1-1 Certification
 - PSMJ A/E/C Project Management Bootcamp
 - American Water Works Association – Hawaii Section (Current Treasurer)
 - American Society of Civil Engineers - Hawaii Section Member
 - Water Environment Federation – Hawaii Water Environment Association (Collection Systems Committee)
 - American Council of Engineering Companies of Hawaii – Emerging Leaders Program Cohort #2

19. RELEVANT PROJECTS

a. (1) TITLE AND LOCATION (City and State) Lead and Copper Rules Revisions (LCRR) Compliance, Honolulu Board of Water Supply (O'ahu, Hawai'i)	(2) YEAR COMPLETED	
	PROFESSIONAL SERVICES On-going	CONSTRUCTION (If applicable)
(3) BRIEF DESCRIPTION (Brief scope, size, cost, etc.) AND SPECIFIC ROLE Provide consultation for compliance with the Environmental Protection Agency's 2021 update to the Lead and Copper Rule (LCR). Provide field investigations to determine materials of water-utility customer-owned lateral connections and provide customer tap sampling to determine lead and copper levels in community to update and maintain the utility's Lead Service Line Inventory on the Island of O'ahu. Project Manager. \$1,270,000.	<input checked="" type="checkbox"/> Check if project performed with current firm	
b. (1) TITLE AND LOCATION (City and State) Lead and Copper Rules Revisions (LCRR) Compliance, Hawai'i Department of Water Supply (County of Hawai'i)	(2) YEAR COMPLETED	
	PROFESSIONAL SERVICES On-going	CONSTRUCTION (If applicable)
(3) BRIEF DESCRIPTION (Brief scope, size, cost, etc.) AND SPECIFIC ROLE Provide consultation for compliance with the Environmental Protection Agency's 2021 update to the Lead and Copper Rule (LCR). Provide field investigations to determine materials of water-utility customer-owned lateral connections and provide customer tap sampling to determine lead and copper levels in community to update and maintain the utility's Lead Service Line Inventory on the Island of Hawai'i. Project Manager. \$1,560,000.	<input checked="" type="checkbox"/> Check if project performed with current firm	
c. (1) TITLE AND LOCATION (City and State) Lahaina Fires Emergency Response - Stormwater Capture, Convey, and Treatment System, Hawai'i Department of Transportation, Highways Division (Lahaina, Maui)	(2) YEAR COMPLETED	
	PROFESSIONAL SERVICES 2024	CONSTRUCTION (If applicable)
(3) BRIEF DESCRIPTION (Brief scope, size, cost, etc.) AND SPECIFIC ROLE Provide consultation and preliminary design for a stormwater capture system using existing County of Maui drainage assets throughout the Lahaina burn zone. Also, provide a temporary aboveground conveyance system to deliver potentially contaminated stormwater to a converted lined drainage basin for treatment prior to discharge to the ocean. Project Manager. \$1,200,000	<input checked="" type="checkbox"/> Check if project performed with current firm	
d. (1) TITLE AND LOCATION (City and State) Mercury and Air Toxic Standard (MATS) Program Management, Hawaiian Electric Company (O'ahu, Hawai'i)	(2) YEAR COMPLETED	
	PROFESSIONAL SERVICES 2023	CONSTRUCTION (If applicable)
(3) BRIEF DESCRIPTION (Brief scope, size, cost, etc.) AND SPECIFIC ROLE Provide program management across Hawaiian Electric departments for the company's 12 electricity generating units with generating capacity above 25 megawatts at, both, Waiiau and Kahe Generation Stations to comply with the MATS Rule (40 CFR 63, Subpart UUUUU). Manage contracts and coordinate with contractors to maintain the particulate matter (PM) continuous emissions monitoring systems (CEMS), annually audit the PM CEMS and carbon dioxide CEMS, and to provide quarterly Method 5 stack emissions performance testing. Develop standard operating procedures for performance testing and continuous compliance for diversely designated units under the MATS Rule including certified PM CEMS, uncertified PM CEMS and limited-use. Program Manager. \$2,500,000 million/annual budget.	<input type="checkbox"/> Check if project performed with current firm	
e. (1) TITLE AND LOCATION (City and State) Hawai'i State Hospital New Patient Facility—Environmental Impact Statement, State of Hawai'i Department of Accounting and General Services (Kāne'ohe, Hawai'i)	(2) YEAR COMPLETED	
	PROFESSIONAL SERVICES 2017	CONSTRUCTION (If applicable) 2020
(3) BRIEF DESCRIPTION (Brief scope, size, cost, etc.) AND SPECIFIC ROLE Coordinate and prepare the Environmental Impact Statement (EIS) Preparation Notice under Direct to EIS, Act 172-2012. Coordinate and prepare Draft EIS, Final EIS and City and County of Honolulu Plan Review Use (PRU) Application including utility studies for new 144-bed forensic patient facility. Civil Engineering Lead and Deputy and Project Manager. \$450,000.	<input type="checkbox"/> Check if project performed with current firm	

E. RESUMES OF KEY PERSONNEL PROPOSED FOR THIS CONTRACT

(Complete one Section E for each key person.)

12. NAME Vijaya Tummala, P.E.	13. ROLE IN THIS CONTRACT Sr. Civil/Environmental Engineer	14. YEARS EXPERIENCE	
		a. TOTAL 20	b. WITH CURRENT FIRM 14

15. FIRM NAME AND LOCATION (City and State)
EnviroServices & Training Center, LLC (ETC), Honolulu, Hawai'i

16. EDUCATION (Degree and Specialization) BS, 2000, Osmania University, India, Civil Engineering MS, 2003, West Virginia University, Civil Engineering	17. CURRENT PROFESSIONAL REGISTRATION (State and Discipline) <ul style="list-style-type: none"> • Hawai'i, Registered Professional Engineer (PE 15516) • Texas, Registered Professional Engineer (150075) • Hawai'i, Certified Inspector of Sediment and Erosion Control (CISEC) • Hawai'i, EnviroCert Certified Professional in Erosion and Sediment Control (CPESC) • Certified Floodplain Manager (CFM)
--	--

18. OTHER PROFESSIONAL QUALIFICATIONS (Publications, Organizations, Training, Awards, etc.)

- Texas Floodplain Management Association, Member
- Presenter at Hawai'i Department of Transportation 2023 Protect Our Water Conference
- Instructor at a day-long February 2016 seminar "Construction and Post-Construction BMPs" in Honolulu

19. RELEVANT PROJECTS

(1) TITLE AND LOCATION (City and State) State of Hawai'i, Department of Transportation, Highways Maui District, Storm Water Management Program, Island of Maui (Kahului, Hawai'i)	(2) YEAR COMPLETED	
	PROFESSIONAL SERVICES 2028	CONSTRUCTION (If applicable)

(3) BRIEF DESCRIPTION (Brief scope, size, cost, etc.) AND SPECIFIC ROLE Check if project performed with current firm

a. Serving as the Subject Matter Expert overseeing Highways Maui District's Storm Water Management Program (SWMP), providing National Pollutant Discharge Elimination System (NPDES) Municipal Separate Storm Sewer System (MS4) Permit compliance, civil and environmental engineering services for erosion control, storm drain retrofit initiatives and post-construction Best Management Practices (BMPs) projects, with a focus on Low Impact Development (LID) techniques. Responsibilities include managing engineering design projects such as the Stable Road Post-Construction BMP and the replacement of aboveground storage tanks at Kahului Baseyard. Additionally, developed Standard Operating Procedures to facilitate the thorough review of projects and ensure effective implementation of post-construction BMPs. Project Engineer. \$25,000,000.

(1) TITLE AND LOCATION (City and State) Environmental Engineering Management at Daniel K. Inouye International Airport and Kahului Airport (Honolulu and Kahului, Hawai'i)	(2) YEAR COMPLETED	
	PROFESSIONAL SERVICES 2022	CONSTRUCTION (If applicable)

(3) BRIEF DESCRIPTION (Brief scope, size, cost, etc.) AND SPECIFIC ROLE Check if project performed with current firm

b. Responsible for providing technical support to the Department of Transportation, Airports Division (DOTA) NPDES MS4 Permit compliance requirements at Daniel K. Inouye International Airport and Kahului Airport. These requirements include developing and implementing control measure procedures that address the required public education and outreach, illicit discharge detection and elimination, construction site runoff control, post construction BMPs, pollution prevention and good housekeeping, and tenant activities discharge management. Also, responsible to ensure that DOTA complies with other environmental requirements that pertain to: underground storage tanks; aboveground storage tanks; Spill Prevention Control and Countermeasure (SPCC); sampling and monitoring; water quality, maintenance baseyards; reporting; asset management systems (AMS); GIS mapping; and permit negotiations. Project Engineer. \$9,000,000.

(1) TITLE AND LOCATION (City and State) State of Hawaii Department of Transportation's Storm Water Management Program Plan (Statewide, Hawai'i)	(2) YEAR COMPLETED	
	PROFESSIONAL SERVICES 2016	CONSTRUCTION (If applicable)

(3) BRIEF DESCRIPTION (Brief scope, size, cost, etc.) AND SPECIFIC ROLE Check if project performed with current firm

c. ETC served as the State of Hawaii's Master Consultant and provided compliance with stormwater management requirements established in the agreement (Consent Decree) between the State of Hawaii Department of Transportation Highways Division, the Environmental Protection Agency, Hawaii Department of Health, and the DOT's NPDES MS4 permit. As Master Consultant, ETC ensured that all stormwater management requirements were met. Involved in maintaining an Asset Management System (AMS), implementing and inspecting debris control BMPs, designing erosion control BMPs, ensuring construction site runoff control, developing post-construction stormwater management in new and redevelopment, inspecting illicit connections/illegal discharges, overseeing industrial/commercial activities discharge management, assisting with maintenance facilities BMPs, conducting stormwater monitoring, meeting waste load allocation goals, coordinating public outreach, conducting training, and preparing and submitting compliance reports. Project Civil Engineer. \$39,500,000.

(1) TITLE AND LOCATION (City and State) SWMP, Hawaii Army National Guard (HIARNG) Facilities (Honolulu, Hawai'i)	(2) YEAR COMPLETED	
	PROFESSIONAL SERVICES 2015	CONSTRUCTION (If applicable)

(3) BRIEF DESCRIPTION (Brief scope, size, cost, etc.) AND SPECIFIC ROLE Check if project performed with current firm

d. Responsible for developing a SWMP for HIARNG's MS4 NPDES permit, HI S00052. Reviewed the relevant environmental documents provided by HIARNG, coordinated with HIARNG to develop procedures and policies to comply with HIARNG's MS4 NPDES Permit and recommended BMPs. Drafted comprehensive updates of HIARNG's SWMP supporting the following minimum control measures: public education and outreach; public involvement and participation; construction site runoff control; post-construction stormwater management; and pollution prevention/good housekeeping. Project Engineer.

E. RESUMES OF KEY PERSONNEL PROPOSED FOR THIS CONTRACT

(Complete one Section E for each key person.)

12. NAME Doug Williams, P.E.	13. ROLE IN THIS CONTRACT Civil/Environmental Engineer	14. YEARS EXPERIENCE	
		a. TOTAL 12	b. WITH CURRENT FIRM 2
15. FIRM NAME AND LOCATION (City and State) EnviroServices & Training Center, LLC (ETC), Honolulu, Hawai'i			
16. EDUCATION (Degree and Specialization) BS, 2014, University of New Mexico, Civil Engineering		17. CURRENT PROFESSIONAL REGISTRATION (State and Discipline) <ul style="list-style-type: none"> Hawai'i, Registered Professional Engineer (PE 20343) New Mexico, Registered Professional Engineer (Lic. No. 24877) Oregon, Registered Professional Engineer (Lic. No. 94490PE) 	
18. OTHER PROFESSIONAL QUALIFICATIONS (Publications, Organizations, Training, Awards, etc.) <ul style="list-style-type: none"> OSHA 40-Hr HAZWOPER, OSHA 30-Hr Construction SWANA Member, AWWA Member Authored: "Santa Fe River Trout Habitat Restoration (2017), Landfill Gas Collection and Control System Design in an Arid and Remote Site (2022), Sheet Flow to Shallow Concentrated Flow (2023)" 			

19. RELEVANT PROJECTS

	(1) TITLE AND LOCATION (City and State) Environmental Protection Agency Compliance, Storm Water Management Program for the Island of O'ahu, State of Hawaii Department of Transportation (O'ahu, Hawai'i)	(2) YEAR COMPLETED	
		PROFESSIONAL SERVICES 2028	CONSTRUCTION (If applicable)
a.	(3) BRIEF DESCRIPTION (Brief scope, size, cost, etc.) AND SPECIFIC ROLE <input checked="" type="checkbox"/> Check if project performed with current firm Engineering design and regulatory compliance services for the State of Hawaii Department of Transportation to address storm water management requirements mandated by the NPDES MS4 Permit. Program manager and civil/environmental engineer for the erosion control, erosional outfall, and permanent best management practices programs. Serves as design manager and subject matter expert for erosion control and permanent best management practices for stormwater quality. Annual contract value of \$6 million.		
	(1) TITLE AND LOCATION (City and State) Lahaina Stormwater Capture, Conveyance, and Treatment Design, State of Hawai'i Department of Transportation (Maui, Hawai'i)	(2) YEAR COMPLETED	
		PROFESSIONAL SERVICES 2024	CONSTRUCTION (If applicable)
b.	(3) BRIEF DESCRIPTION (Brief scope, size, cost, etc.) AND SPECIFIC ROLE <input checked="" type="checkbox"/> Check if project performed with current firm Engineering design services for the State of Hawai'i Department of Transportation to mitigate impacts to receiving waters and ecosystems from contaminated stormwater runoff from burn areas of the Lahaina wildfire that occurred in August 2023. Design included capturing runoff from existing storm drainage infrastructure, and conveying water to a treatment system prior to discharge to the ocean. Treatment system included coagulation, flocculation, clarification, and multi-media filtration. Served as technical lead and design manager.		
	(1) TITLE AND LOCATION (City and State) Waiahi Drinking Water Plant Turbidity Assessment, Grove Farm (Kaua'i, Hawai'i)	(2) YEAR COMPLETED	
		PROFESSIONAL SERVICES 2024	CONSTRUCTION (If applicable)
c.	(3) BRIEF DESCRIPTION (Brief scope, size, cost, etc.) AND SPECIFIC ROLE <input checked="" type="checkbox"/> Check if project performed with current firm Provided engineering design services to assess process treatment reject turbidity levels as part of an effort to comply with the NPDES discharge permit. Scope of work included evaluating current operations, equipment, and treatment processes and to estimate loading and to provide recommendations for potential alternatives to ensure effluent limits are not exceeded. Served as technical lead.		
	(1) TITLE AND LOCATION (City and State) Eagle Rock and Montessa Park Convenience Centers Improvements, Design and Services During Construction; Solid Waste Management Department (Albuquerque, New Mexico)	(2) YEAR COMPLETED	
		PROFESSIONAL SERVICES 2023	CONSTRUCTION (If applicable) 2024
d.	(3) BRIEF DESCRIPTION (Brief scope, size, cost, etc.) AND SPECIFIC ROLE <input checked="" type="checkbox"/> Check if project performed with current firm Provided engineering design services for improvements and repairs to existing municipal solid waste transfer stations necessary to facilitate effective and efficient unloading, consolidation, and load out of waste and recyclable commodities. Services during construction were also included in the scope of work which includes but is not limited to contractor submittal review and responses, responses to requests for information, schedule management, and technical construction oversight. Served as project manager, facility design lead, design manager, and engineer of record.		
	(1) TITLE AND LOCATION (City and State) Miscellaneous Storm Drain Improvements Projects, State of Hawai'i Department of Transportation (Maui, Hawai'i)	(2) YEAR COMPLETED	
		PROFESSIONAL SERVICES On-going	CONSTRUCTION (If applicable)
e.	(3) BRIEF DESCRIPTION (Brief scope, size, cost, etc.) AND SPECIFIC ROLE <input checked="" type="checkbox"/> Check if project performed with current firm Provides engineering design services for improvements to existing drainage structures of the HDOT Maui District MS4. Improvements included repair and raising existing grated inlets, raising existing manholes, pavement restoration, and repairing existing pipe connections. Served as design lead, design manager, and engineer of record. Annual contract value of \$5 million.		

E. RESUMES OF KEY PERSONNEL PROPOSED FOR THIS CONTRACT

(Complete one Section E for each key person.)

12. NAME John Hart	13. ROLE IN THIS CONTRACT Project Manager/ Senior Environmental Scientist	14. YEARS EXPERIENCE	
		a. TOTAL 34	b. WITH CURRENT FIRM 4
15. FIRM NAME AND LOCATION (City and State) EnviroServices & Training Center, LLC (ETC), Honolulu, Hawai'i			
16. EDUCATION (Degree and Specialization) BS, 1989, Texas Christian University, Marine Biology AA, 1981, Orange Coast College, Construction Management		17. CURRENT PROFESSIONAL REGISTRATION (State and Discipline)	

18. OTHER PROFESSIONAL QUALIFICATIONS (Publications, Organizations, Training, Awards, etc.)

- TxDOT Construction Inspection Certification
- TCEQ Certified Water Quality Monitoring Instructor
- 24 Hour HazMat Specialist (29 CFR 1910.120) Certified Instructor
- Permit Required Confined Space Rescue, OSHA Certificate
- Permit-Required Confined Space Certified Instructor
- American Red Cross First Aid and CPR Certified Instructor
- U.S. Army 40-hour EM-385 Construction Safety Training
- OSHA 30-hour Construction Safety Training

19. RELEVANT PROJECTS

a.	(1) TITLE AND LOCATION (City and State) Environmental Management and Monitoring Services for the Villages of Kapolei, Hawai'i Housing Finance and Development Corporation (Kapolei, Hawai'i)	(2) YEAR COMPLETED	
		PROFESSIONAL SERVICES 2027	CONSTRUCTION (If applicable)
	(3) BRIEF DESCRIPTION (Brief scope, size, cost, etc.) AND SPECIFIC ROLE Project Manager for Contract No. DEV 23-10, to prepare NOI submissions for NPDES permits authorizing discharges of stormwater associated with construction activities, and updating the existing SWPPP, and completing a Drainage Injection Well Permit Renewal Application for the DOH Safe Drinking Water Branch. In addition, he manages field inspectors conducting permit required inspections and monitoring, and properly operating and maintaining the UIC injection wells. Project cost: \$447,000.	<input checked="" type="checkbox"/> Check if project performed with current firm	
b.	(1) TITLE AND LOCATION (City and State) MS4 Permit Acquisition and SWMP Development Services for the Hawai'i Department of Land and Natural Resources, Division of Boating and Ocean Recreation (O'ahu, Hawai'i)	(2) YEAR COMPLETED	
		PROFESSIONAL SERVICES On-going	CONSTRUCTION (If applicable)
	(3) BRIEF DESCRIPTION (Brief scope, size, cost, etc.) AND SPECIFIC ROLE Project Manager for all Division of Boating and Ocean Recreation (DOBOR) harbors stormwater management, Mr. Hart is responsible for the development and implementation of DOH-CWB requirements for submission and approval of an MS4 multi-facility island wide stormwater program MS4 permit coordination and negotiation with the DOH-CWB. Responsibilities include developing and submitting a island wide SWMP, control/enforcement mechanisms, and designation and mapping of facilities within the regulated area for approval by DOH-CWB. Project cost is \$153,430.	<input checked="" type="checkbox"/> Check if project performed with current firm	
c.	(1) TITLE AND LOCATION (City and State) Statewide MS4 NPDES Permit Program Management, Oklahoma Department of Transportation (Statewide, Oklahoma)	(2) YEAR COMPLETED	
		PROFESSIONAL SERVICES On-going	CONSTRUCTION (If applicable)
	(3) BRIEF DESCRIPTION (Brief scope, size, cost, etc.) AND SPECIFIC ROLE As Project Manager for ODOT Statewide stormwater management, Mr. Hart is responsible for the development and implementation of DEQ requirements for submission and approval of a combined Phase I & II Mt-MS4 statewide stormwater program including refinement and implementation of existing Phase I & II Municipal Separate Storm Sewer System (MS4) permits. Responsibilities include developing and submitting a Statewide Stormwater Management Program (SWMP), control/enforcement mechanisms, and designation and mapping of facilities within the regulated area for approval by DEQ. Project cost is \$150,000 per Task Order, currently on second task order.	<input checked="" type="checkbox"/> Check if project performed with current firm	
d.	(1) TITLE AND LOCATION (City and State) Statewide Environmental Engineering Management and Inspection Services, State of Hawaii Department of Transportation - Airports Division (Statewide, Hawai'i)	(2) YEAR COMPLETED	
		PROFESSIONAL SERVICES 2022	CONSTRUCTION (If applicable)
	(3) BRIEF DESCRIPTION (Brief scope, size, cost, etc.) AND SPECIFIC ROLE Project Scientist for Contract No. 67649, to provide technical support to DOTA to meet its NPDES MS4 Permit compliance requirements. These requirements include developing and implementing HNL Individual Permit and OGG General Permit minimum control measure requirements that address all aspects of public education and outreach, illicit discharge detection and elimination, construction site runoff control, post construction best management practices, pollution prevention and good housekeeping, and tenant activities discharge management. Responsibilities also include to ensure that reports and other required submittals are prepared and submitted to the regulatory authorities in a timely manner. Project cost: \$9,000,000.	<input checked="" type="checkbox"/> Check if project performed with current firm	
e.	(1) TITLE AND LOCATION (City and State) Statewide MS4 NPDES Permit Program Management, Texas Department of Transportation, (Statewide, Texas)	(2) YEAR COMPLETED	
		PROFESSIONAL SERVICES 2019	CONSTRUCTION (If applicable)
	(3) BRIEF DESCRIPTION (Brief scope, size, cost, etc.) AND SPECIFIC ROLE As Project Manager for TxDOT Statewide stormwater management, Mr. Hart received EPA and State approval to combine TxDOT's 15 Individual and 19 General NPDES MS4 permits into a single Statewide permit to streamline and reduce costs of existing stormwater program implementation through ease of implementation and reporting, and in compliance with Section 402 of the CWA. The final combined permit was issued on November 30, 2016, and included the EPA negotiated removal of wet-weather monitoring and Trash Reduction Plan monitoring from TxDOT's permit requirements avoiding anti-backsliding perception and has saved TxDOT over \$2,500,000.00 annually in monitoring and reporting costs. Project cost was \$2,000,000.	<input type="checkbox"/> Check if project performed with current firm	

E. RESUMES OF KEY PERSONNEL PROPOSED FOR THIS CONTRACT
(Complete one Section E for each key person.)

12. NAME Matthew Stimpson	13. ROLE IN THIS CONTRACT Project Manager/ Senior Environmental Scientist	14. YEARS EXPERIENCE	
		a. TOTAL 17	b. WITH CURRENT FIRM 3
15. FIRM NAME AND LOCATION (City and State) EnviroServices & Training Center, LLC (ETC), Honolulu, Hawai'i			
16. EDUCATION (Degree and Specialization) BS, 2007, University of Hawai'i at Mānoa, Natural Resources and Environmental Management		17. CURRENT PROFESSIONAL REGISTRATION (State and Discipline) Hawai'i, Certified Professional in Erosion and Sediment Control (CPSEC)	

18. OTHER PROFESSIONAL QUALIFICATIONS (Publications, Organizations, Training, Awards, etc.)

- Certified American Academy of Underwater Science Diver

19. RELEVANT PROJECTS

(1) TITLE AND LOCATION (City and State) Statewide Storm Water Management Program (SWMP), State of Hawai'i Department of Transportation, Highways Division, O'ahu District (O'ahu, Hawai'i)	(2) YEAR COMPLETED	
	PROFESSIONAL SERVICES 2028	CONSTRUCTION (If applicable)
(3) BRIEF DESCRIPTION (Brief scope, size, cost, etc.) AND SPECIFIC ROLE <input checked="" type="checkbox"/> Check if project performed with current firm		
<p>a. Senior Environmental Scientist provides environmental compliance support services for the SWMP implementation, and Program Management support for HDOT NPDES Permit compliance. Oversees the Public Education and Outreach Program, Pollution Prevention/Good Housekeeping Programs, Asset Management System, Construction Site Runoff Control, Industrial and Commercial Activities Discharge Management Program, and Illicit Discharge Detection and Elimination Program. Develops, reviews and edits SWMP documents and reports, conducts internal reviews for the programs and provides support services to HDOT staff to ensure permit compliance. Prepares compliance reports submitted to the State of Hawaii Department of Health and the Environmental Protection Agency on behalf of HDOT. Revised the SWMP Chapter Construction Site Runoff Control Program and related construction documents. Organized the annual SWMP Construction Best Management Practices Training for HDOT staff and consultants. \$36,000,000</p>		
(1) TITLE AND LOCATION (City and State) National Pollutant Discharge Elimination System (NPDES) Stormwater Program Management, City and County of Honolulu (O'ahu, Hawai'i)	(2) YEAR COMPLETED	
	PROFESSIONAL SERVICES 2011	CONSTRUCTION (If applicable)
(3) BRIEF DESCRIPTION (Brief scope, size, cost, etc.) AND SPECIFIC ROLE <input type="checkbox"/> Check if project performed with current firm		
<p>b. Performed program management of the City and County of Honolulu's NPDES permit, which covers stormwater discharges from the city's large storm drainage system and includes nine City departments. Updated the City's 2007 stormwater management program plan in coordination with nine City departments and several consultants. Tasks included developing program effectiveness assessment measures, updating erosion control standards, developing an island-wide trash reduction plan, developing municipal best management practice (BMP) manuals, and preparing annual NPDES compliance reports.</p>		
(1) TITLE AND LOCATION (City and State) City and County of Honolulu, Department of Environmental Services, NPDES Storm Water Program Management, City and County of Honolulu (O'ahu, Hawai'i)	(2) YEAR COMPLETED	
	PROFESSIONAL SERVICES 2010	CONSTRUCTION (If applicable)
(3) BRIEF DESCRIPTION (Brief scope, size, cost, etc.) AND SPECIFIC ROLE <input type="checkbox"/> Check if project performed with current firm		
<p>c. Engineer for program management of the City and County of Honolulu's National Pollutant Discharge Elimination System (NPDES) permit, which covers storm water discharges from the City's large storm drainage system and includes nine city departments. Updated the city's 2007 storm water management program plan in coordination with 9 city departments and several consultants. Tasks included developing program effectiveness assessment measures, updating erosion control standards, developing an island wide trash reduction plan, developing municipal best management practices manuals, and preparing annual NPDES compliance reports.</p>		
(1) TITLE AND LOCATION (City and State) City and County of Honolulu, Department of Planning and Permitting, 'Ewa Development Plan and East Honolulu Sustainable Community Plan (O'ahu, Hawai'i)	(2) YEAR COMPLETED	
	PROFESSIONAL SERVICES 2006	CONSTRUCTION (If applicable)
(3) BRIEF DESCRIPTION (Brief scope, size, cost, etc.) AND SPECIFIC ROLE <input type="checkbox"/> Check if project performed with current firm		
<p>d. Identified major problems and opportunities regarding socioeconomic and ecological needs for future development of specific areas on the island of Oahu. Conducted extensive research and preparation of information on alternative transportation, including imposing secure areas for pedestrians and expanding pedestrian friendly environments within Oahu districts. Held a key role in studying a high-capacity corridor while maintaining and editing a GIS database as the plans changed; and provided GIS support producing GIS data, maps and graphics in support of the project. Development Plans are required by the City Charter. Together with the General Plan, population and land use growth are guided over a 20-year time span. As part of the annual City budget process, all capital improvement projects are reviewed to determine if they are consistent with the respective Development Plan. Development Plans are also intended to guide City land use approvals and permits and influence private sector investment decisions.</p>		

E. RESUMES OF KEY PERSONNEL PROPOSED FOR THIS CONTRACT
(Complete one Section E for each key person.)

12. NAME Matthew Tolley	13. ROLE IN THIS CONTRACT Senior Environmental Scientist	14. YEARS EXPERIENCE	
		a. TOTAL 16	b. WITH CURRENT FIRM 1
15. FIRM NAME AND LOCATION (City and State) EnviroServices & Training Center, LLC (ETC), Honolulu, Hawai'i			
16. EDUCATION (Degree and Specialization) BS, 2002, Cal Poly Humboldt, Environmental Science, Hydrology		17. CURRENT PROFESSIONAL REGISTRATION (State and Discipline)	
18. OTHER PROFESSIONAL QUALIFICATIONS (Publications, Organizations, Training, Awards, etc.)			
<ul style="list-style-type: none"> 40-Hour Initial/Current HAZWOPER (29 CFR 1910.120) Certificate 8-Hour Refresher HAZWOPER (29 CFT 1910.120) Certificate PG&E Certified Energy Auditor California Site Surveillance Technician (17-6073) AHERA MP, PD, C/S and B/I CDPH Lead Assessor/Inspector Certified 			

19. RELEVANT PROJECTS

a.	(1) TITLE AND LOCATION (City and State) Environmental Consulting Services, Maui District MS4 Program (Island of Maui)	(2) YEAR COMPLETED	
		PROFESSIONAL SERVICES 2028	CONSTRUCTION (If applicable)
	(3) BRIEF DESCRIPTION (Brief scope, size, cost, etc.) AND SPECIFIC ROLE	<input checked="" type="checkbox"/> Check if project performed with current firm	
	Acting project manager on three design projects under Project No. HW-ME-01-19, Contract No. DOT-2020-010. ETC prepared prefinal-level plans, specifications, and estimate (PS&E) for the designed replacement of an existing grated drain inlet and associated curb, gutter and pavement, located at the southeast corner of Main Street and High Street in Wailuku. Scope included 75% design, 100% design, and services during bidding and construction. ETC prepared specifications, estimates, and an accompanying detail for the designed repair of incomplete drain pipe connections project inside existing storm drain manholes located alongside Route 3800. ETC prepared specifications, estimates, and an accompanying detail for the designed repair sunken storm drain manholes (SDMH) project located along Mayor Elmer F. Cravalho Way, Hahului. Project Manager. \$37,500 budget.		
b.	(1) TITLE AND LOCATION (City and State) Lead and Copper Rule Revisions (LCRR) Compliance Assistance, County of Hawai'i, Department of Water Supply (Island of Hawai'i)	(2) YEAR COMPLETED	
		PROFESSIONAL SERVICES On-going	CONSTRUCTION (If applicable)
	(3) BRIEF DESCRIPTION (Brief scope, size, cost, etc.) AND SPECIFIC ROLE	<input checked="" type="checkbox"/> Check if project performed with current firm	
	Primary roles and responsibilities included project management, project tracking, financial analysis and technical lead and/or support on primary tasks including; Regulatory Roadmap and Gap Analysis with Work Process Evaluation, Service Line Material Inventory Initial Assistance, Lead Service Line Replacement Plan, Customer Tap Sampling Plan, Schools and Childcare Facilities Plan, and Public Outreach. LCRR Compliance assistance performed island-wide on the Island of Hawai'i. Project Manager, \$1,557,067 budget.		
c.	(1) TITLE AND LOCATION (City and State) Port of Richmond Terminal Four Wharf Removal Project, City of Richmond (Contra Costa County, CA)	(2) YEAR COMPLETED	
		PROFESSIONAL SERVICES 2023	CONSTRUCTION (If applicable)
	(3) BRIEF DESCRIPTION (Brief scope, size, cost, etc.) AND SPECIFIC ROLE	<input type="checkbox"/> Check if project performed with current firm	
	Day-to-day project manager responsible for the planning, design, environmental compliance, soil hazards and biological studies to remove the largest derelict creosote wharf in San Francisco Bay. Work included biological studies and monitoring, construction monitoring, assess environmental considerations, and completing technical studies. Contract amount \$350,000.		
d.	(1) TITLE AND LOCATION (City and State) Decommissioning for Units at Humboldt Bay Nuclear Power Plant, Pacific Gas & Electric (Eureka, CA)	(2) YEAR COMPLETED	
		PROFESSIONAL SERVICES 2021	CONSTRUCTION (If applicable)
	(3) BRIEF DESCRIPTION (Brief scope, size, cost, etc.) AND SPECIFIC ROLE	<input type="checkbox"/> Check if project performed with current firm	
	Worked closely with Pacific Gas & Electric (PG&E) at the Humboldt Bay Nuclear Power Plant, providing industrial hygiene services related to asbestos regulatory compliance and project document administration. Mr. Tolley was a consistent and resourceful onsite presence in association with the dismantling of the fossil-fueled power plants (Unit One and Unit Two) and the decommissioning of the nuclear plant (Unit Three). Contract amount \$450,000		
e.	(1) TITLE AND LOCATION (City and State) Nordic Aquafarms Facility Development Project, Nordic Aquafarms Inc. (Samoa, CA)	(2) YEAR COMPLETED	
		PROFESSIONAL SERVICES 2021	CONSTRUCTION (If applicable)
	(3) BRIEF DESCRIPTION (Brief scope, size, cost, etc.) AND SPECIFIC ROLE	<input type="checkbox"/> Check if project performed with current firm	
	Served as an Environmental Scientist and certified site surveillance technician during the project, including Phase I ESA's, pre-demolition hazardous and asbestos surveys and CEQA/NEPA environmental documents in association with project-related construction impacts at the former Louisiana Pulp Mill Complex. Contract amount \$750,000.		

E. RESUMES OF KEY PERSONNEL PROPOSED FOR THIS CONTRACT
(Complete one Section E for each key person.)

12. NAME Sara Marvin	13. ROLE IN THIS CONTRACT Industrial Hygienist	14. YEARS EXPERIENCE	
		a. TOTAL 8	b. WITH CURRENT FIRM 5
15. FIRM NAME AND LOCATION (City and State) EnviroServices & Training Center, LLC (ETC), Honolulu, Hawai'i			
16. EDUCATION (Degree and Specialization) BS, 2011, Portland State University, Organismal Biology		17. CURRENT PROFESSIONAL REGISTRATION (State and Discipline)	

18. OTHER PROFESSIONAL QUALIFICATIONS (Publications, Organizations, Training, Awards, etc.)

- American Red Cross First Aid/CPR/AED Certification
- EPA AHERA Asbestos Management Planner Certificate
- EPA AHERA Asbestos Project Designer Certificate
- EPA AHERA Asbestos Building Inspector Certificate
- EPA AHERA Asbestos Project Monitor Certificate
- EPA Lead Based Paint Inspector Certificate
- EPA Lead Based Paint Risk Assessor Certificate
- EPA Lead Based Paint Project Designer Certificate
- OSHA Scissor and Boom Lift Training

19. RELEVANT PROJECTS

a.	(1) TITLE AND LOCATION (City and State) Environmental Services for Various Hawai'i Department of Education Schools (Statewide, Hawai'i)	(2) YEAR COMPLETED	
		PROFESSIONAL SERVICES On-going	CONSTRUCTION (If applicable)
	(3) BRIEF DESCRIPTION (Brief scope, size, cost, etc.) AND SPECIFIC ROLE Provide environmental services for various renovation projects, including fire alarm system upgrades/replacement and other interior building renovations at DOE schools and facilities throughout the State of Hawaii. Services may include hazardous materials surveys, soil sampling and analysis, preparing abatement specifications, reviewing RFIs and contractor submittals, conducting abatement oversight/area air monitoring, and/or conducting visual clearance/clearance sampling following abatement. The work is assigned on a site-by-site and project-by-project basis as requested by the State of Hawaii DOE. Since January 2022, ETC has conducted or is currently conducting hazardous materials surveys at twenty-nine schools throughout the State of Hawaii. Industrial Hygienist. \$1,520,000.	<input checked="" type="checkbox"/> Check if project performed with current firm	
b.	(1) TITLE AND LOCATION (City and State) Lead-Based Paint Inspection and Risk Assessment, Hawaii Public Housing Authority (Statewide, Hawai'i)	(2) YEAR COMPLETED	
		PROFESSIONAL SERVICES On-going	CONSTRUCTION (If applicable)
	(3) BRIEF DESCRIPTION (Brief scope, size, cost, etc.) AND SPECIFIC ROLE Performed lead-based paint inspections of various interior and exterior areas at 45 public housing facilities utilizing portable x-ray fluorescence (XRF) analyzers in accordance with U.S. Department of Housing and Urban Development (HUD) standards and guidelines. Performed lead-based paint risk assessments of properties that were found to contain lead-based paint. Prepared and submitted a comprehensive written report including documentation of hundreds of thousands of data points, findings and conclusions. Industrial Hygienist. \$750,000.	<input checked="" type="checkbox"/> Check if project performed with current firm	
c.	(1) TITLE AND LOCATION (City and State) Water Fixture Replacement Sampling for Various Hawai'i Department of Education Schools (Statewide, Hawai'i)	(2) YEAR COMPLETED	
		PROFESSIONAL SERVICES On-going	CONSTRUCTION (If applicable)
	(3) BRIEF DESCRIPTION (Brief scope, size, cost, etc.) AND SPECIFIC ROLE Responsible for coordinating and conducting confirmation sample collection for the statewide effort to replace water fixtures at elementary schools across six islands. In addition, coordinates sample handling, management, and delivery with the Drinking Water Chemistry Section of the Hawai'i State Environmental Health Analytical Services Branch, which is certified by the EPA for the analysis of lead in drinking water pursuant to the Safe Drinking Water Act. ETC has conducted or is currently conducting confirmation sampling of approximately 1,480 water fixtures from the 170 elementary schools across Hawai'i. \$265,000.	<input checked="" type="checkbox"/> Check if project performed with current firm	
d.	(1) TITLE AND LOCATION (City and State) DOE Design Services for Job Order Contract Projects FY20, Bowers + Kubota Consulting, Inc. (Statewide, Hawai'i)	(2) YEAR COMPLETED	
		PROFESSIONAL SERVICES 2021	CONSTRUCTION (If applicable)
	(3) BRIEF DESCRIPTION (Brief scope, size, cost, etc.) AND SPECIFIC ROLE Provide environmental services for various Job Order Contracting (JOC) construction projects at DOE schools and facilities throughout the State of Hawaii. Services include hazardous materials surveys, soil sampling and analysis, preparing abatement specifications, reviewing RFIs and contractor submittals, conducting abatement oversight/area air monitoring, and/or conducting visual clearance/clearance sampling following abatement. The work is assigned on a site-by-site and project-by-project basis as requested by the State of Hawaii DOE. Since October 2020, ETC has conducted more than 350 hazardous materials surveys on projects of various sizes throughout the State of Hawaii. Industrial Hygienist. Indefinite Quantity.	<input checked="" type="checkbox"/> Check if project performed with current firm	
e.	(1) TITLE AND LOCATION (City and State) Hazardous Materials Surveys and Asbestos Abatement, Various Renovations and Demolition Projects, Tripler Army Medical Center (O'ahu, Hawai'i)	(2) YEAR COMPLETED	
		PROFESSIONAL SERVICES 2019	CONSTRUCTION (If applicable)
	(3) BRIEF DESCRIPTION (Brief scope, size, cost, etc.) AND SPECIFIC ROLE Conducted hazardous materials surveys and asbestos investigation/abatement activities at various locations throughout the Tripler Army Medical Center. The hazardous materials surveys included lead-based paint (utilizing portable x-ray fluorescence analyzers), asbestos, arsenic, mercury, mold and PCB inspections. Provided asbestos abatement activities including subcontracting abatement companies, providing project supervision, air monitoring, and various consultation services. Planned, coordinated and directed all aspects of the field sampling activities, data interpretation/validation, and report writing. Industrial Hygienist.	<input checked="" type="checkbox"/> Check if project performed with current firm	

E. RESUMES OF KEY PERSONNEL PROPOSED FOR THIS CONTRACT

(Complete one Section E for each key person.)

12. NAME Akari Ihara	13. ROLE IN THIS CONTRACT Industrial Hygienist	14. YEARS EXPERIENCE	
		a. TOTAL 22	b. WITH CURRENT FIRM 2
15. FIRM NAME AND LOCATION (City and State) EnviroServices & Training Center, LLC (ETC), Honolulu, Hawai'i			
16. EDUCATION (Degree and Specialization) AA, Kapi'olani Community College, Business		17. CURRENT PROFESSIONAL REGISTRATION (State and Discipline)	

18. OTHER PROFESSIONAL QUALIFICATIONS (Publications, Organizations, Training, Awards, etc.)

- EPA AHERA Asbestos Building Inspector Certificate
- EPA AHERA Asbestos Project Monitor Certificate
- EPA Lead Based Paint Risk Assessor Certificate
- Hazardous Waste Operation and Emergency Response Certified
- American Industrial Hygiene Association (AIHA), Member
- OSHA 30 Hour Construction Training
- EM385 Safety Training
- GCA of Hawaii Construction Safety Hazard Awareness Training

19. RELEVANT PROJECTS

(1) TITLE AND LOCATION (City and State) Environmental Services Various, Facilities Asset Management – Building Envelope Assessments and Design, Bowers + Kubota Consulting, Inc. (Statewide, Hawai'i)	(2) YEAR COMPLETED	
	PROFESSIONAL SERVICES On-going	CONSTRUCTION (If applicable)
(3) BRIEF DESCRIPTION (Brief scope, size, cost, etc.) AND SPECIFIC ROLE <input checked="" type="checkbox"/> Check if project performed with current firm		
<p>a. Provide environmental services for various renovation projects, including fire alarm system upgrades/replacement and other interior building renovations at DOE schools and facilities throughout the State of Hawaii. Services may include hazardous materials surveys, soil sampling and analysis, preparing abatement specifications, reviewing RFIs and contractor submittals, conducting abatement oversight/area air monitoring, and/or conducting visual clearance/clearance sampling following abatement. The work is assigned on a site-by-site and project-by-project basis as requested by the State of Hawaii DOE. Since January 2022, ETC has conducted or is currently conducting hazardous materials surveys at twenty-nine schools throughout the State of Hawaii. Industrial Hygienist. \$1,520,000.</p>		
(1) TITLE AND LOCATION (City and State) Lead-Based Paint Inspection and Risk Assessment, Hawaii Public Housing Authority (Statewide, Hawai'i)	(2) YEAR COMPLETED	
	PROFESSIONAL SERVICES On-going	CONSTRUCTION (If applicable)
(3) BRIEF DESCRIPTION (Brief scope, size, cost, etc.) AND SPECIFIC ROLE <input checked="" type="checkbox"/> Check if project performed with current firm		
<p>b. Performed lead-based paint inspections of various interior and exterior areas at 45 public housing facilities utilizing portable x-ray fluorescence (XRF) analyzers in accordance with U.S. Department of Housing and Urban Development (HUD) standards and guidelines. Performed lead-based paint risk assessments of properties that were found to contain lead-based paint. Prepared and submitted a comprehensive written report including documentation of hundreds of thousands of data points, findings and conclusions. Industrial Hygienist. \$750,000.</p>		
(1) TITLE AND LOCATION (City and State) Water Fixture Replacement Sampling for Various Hawai'i Department of Education Schools (Statewide, Hawai'i)	(2) YEAR COMPLETED	
	PROFESSIONAL SERVICES On-going	CONSTRUCTION (If applicable)
(3) BRIEF DESCRIPTION (Brief scope, size, cost, etc.) AND SPECIFIC ROLE <input checked="" type="checkbox"/> Check if project performed with current firm		
<p>c. Responsible for coordinating and conducting confirmation sample collection for the statewide effort to replace water fixtures at elementary schools across six islands. In addition, coordinates sample handling, management, and delivery with the Drinking Water Chemistry Section of the Hawai'i State Environmental Health Analytical Services Branch, which is certified by the EPA for the analysis of lead in drinking water pursuant to the Safe Drinking Water Act. ETC has conducted or is currently conducting confirmation sampling of approximately 1,480 water fixtures from the 170 elementary schools across Hawai'i. \$265,000.</p>		
(1) TITLE AND LOCATION (City and State) Kamehameha Schools Windward Mall, All except Macy's Asbestos Survey and Macy's Comprehensive NESHAPS Survey (Honolulu, Hawai'i)	(2) YEAR COMPLETED	
	PROFESSIONAL SERVICES 2021	CONSTRUCTION (If applicable)
(3) BRIEF DESCRIPTION (Brief scope, size, cost, etc.) AND SPECIFIC ROLE <input type="checkbox"/> Check if project performed with current firm		
<p>d. Performed lead-based paint inspections of various interior and exterior areas at 45 public housing facilities utilizing portable x-ray fluorescence (XRF) analyzers in accordance with U.S. Department of Housing and Urban Development (HUD) standards and guidelines. Performed lead-based paint risk assessments of properties that were found to contain lead-based paint. Prepared and submitted a comprehensive written report including documentation of hundreds of thousands of data points, findings and conclusions. Industrial Hygienist. \$750,000.</p>		

E. RESUMES OF KEY PERSONNEL PROPOSED FOR THIS CONTRACT

(Complete one Section E for each key person.)

12. NAME Mailea Miller-Pierce	13. ROLE IN THIS CONTRACT Environmental Scientist	14. YEARS EXPERIENCE	
		a. TOTAL 7	b. WITH CURRENT FIRM 3

15. FIRM NAME AND LOCATION (City and State)
EnviroServices & Training Center, LLC (ETC), Honolulu, Hawai'i

16. EDUCATION (Degree and Specialization) Ph.D., 2017, Washington State University, Biological Sciences M.S., 2010, University of Rhode Island, Ecology B.S., 2007, Sonoma State University, Biology/Environmental Studies and Planning/Conservation and Restoration	17. CURRENT PROFESSIONAL REGISTRATION (State and Discipline)
---	--

18. OTHER PROFESSIONAL QUALIFICATIONS (Publications, Organizations, Training, Awards, etc.)
• GIS and Geospatial Technology Certificate, University of California Los Angeles, 2021

19. RELEVANT PROJECTS

(1) TITLE AND LOCATION (City and State) Maui District MS4 Program, Island of Maui, State of Hawaii Department of Transportation (HDOT), Highways Division (Island of Maui, Hawai'i)	(2) YEAR COMPLETED	
	PROFESSIONAL SERVICES 2023	CONSTRUCTION (If applicable)

(3) BRIEF DESCRIPTION (Brief scope, size, cost, etc.) AND SPECIFIC ROLE Check if project performed with current firm

a. Provide environmental compliance and technical water quality support for the Department of Transportation Highways Division, Maui District (Maui Highways). Develop and implement a Debris Cleaning Assessment (DCA) study to characterize loads of nitrogen, phosphorus, and particulate matter collected by street sweeping and structure cleaning of the Maui Highways MS4. The study also investigated the relationship between pollutant loads, debris volume, route locations/land use, and seasons (wet/dry). Findings from the DCA study guides future pollution reduction strategies for Maui Highways. Conduct a spatial data analysis and GIS geoprocessing to analyze the relationship between Maui Highway's MS4 assets and receiving water bodies. Conducts internal reviews of the programs and analyzes trends, goals, and compliance to measure and ensure effectiveness.

(1) TITLE AND LOCATION (City and State) Environmental Consulting Services, Maui District MS4 Program (Island of Maui, Hawai'i)	(2) YEAR COMPLETED	
	PROFESSIONAL SERVICES 2023	CONSTRUCTION (If applicable)

(3) BRIEF DESCRIPTION (Brief scope, size, cost, etc.) AND SPECIFIC ROLE Check if project performed with current firm

b. Assisted with preparing Annual Reports for the Department of Transportation, Highways Division, Maui District (Maui Highways) MS4 Program, which documented and summarized the implementation of the Stormwater Management Plan (SWMP) for each calendar year with the one major goal being continuous improvement for the following year. Part of the Annual Report assessment of effectiveness includes five minimum control measures (MCMs), comprising the status of achieving the measurable goals for each best management practice (BMP) from the SWMP. Compiled, analyzed, and graphed program data from the Annual Report to create a Measuring Program Effectiveness Assessment Report that summarized the Maui Highways progress and effectiveness for each of its five MCMs between each reporting period. The data was used to demonstrate those measures that were effective, and to guide the adaptive management of the Maui Highways MS4 Program. Also, conducted a cost-analysis to assess annual program costs on a per BMP basis. This data was used to determine which programs were cost-effective, and areas where funds could be shifted from one BMP to another for maximum benefit.

(1) TITLE AND LOCATION (City and State) Water Quality Consultant (Island of Maui, Hawai'i)	(2) YEAR COMPLETED	
	PROFESSIONAL SERVICES	CONSTRUCTION (If applicable)

(3) BRIEF DESCRIPTION (Brief scope, size, cost, etc.) AND SPECIFIC ROLE Check if project performed with current firm

c. Technical water quality advisor on Hawaii State water quality standards and policy related to nutrients, turbidity, chlorophyll, and fecal indicator bacteria. Synthesized and analyzed water quality datasets for development of standards to meet Clean Water Act regulatory compliance for policy development. GIS specialist for production of thematic maps and reports using GIS. Researched and developed projects using GIS to answer questions about water quality, and the health of humans and ecosystems.

(1) TITLE AND LOCATION (City and State) Postdoctoral Researcher, Washington State University (Vancouver, Washington)	(2) YEAR COMPLETED	
	PROFESSIONAL SERVICES	CONSTRUCTION (If applicable)

(3) BRIEF DESCRIPTION (Brief scope, size, cost, etc.) AND SPECIFIC ROLE Check if project performed with current firm

d. Examined anthropogenic nitrogen effects on ecosystems, marine ecology, biogeochemistry, manuscript preparation, statistical analysis in R, mentoring Ph.D. students.

E. RESUMES OF KEY PERSONNEL PROPOSED FOR THIS CONTRACT
(Complete one Section E for each key person.)

12. NAME Kara Nakachi	13. ROLE IN THIS CONTRACT Waste Management Technical Specialist	14. YEARS EXPERIENCE	
		a. TOTAL 4	b. WITH CURRENT FIRM 4
15. FIRM NAME AND LOCATION (City and State) EnviroServices & Training Center, LLC (ETC), Honolulu, Hawai'i			
16. EDUCATION (Degree and Specialization) B.S., 2013, University of Hawai'i at Mānoa, Biology		17. CURRENT PROFESSIONAL REGISTRATION (State and Discipline)	

18. OTHER PROFESSIONAL QUALIFICATIONS (Publications, Organizations, Training, Awards, etc.)

- 40 Hour Initial/Current HAZWOPER (29 CFR 1910.120) Certificate
- DOT Hazardous Materials Handling (49 CFR 172.704) Certificate
- Powered Industrial Truck Operator (CFR 1910.178)
- American Heart Association First Aid and CPR

19. RELEVANT PROJECTS

(1) TITLE AND LOCATION (City and State)	(2) YEAR COMPLETED	
	PROFESSIONAL SERVICES	CONSTRUCTION (If applicable)
Pesticide Collection Program and Disposal Services, Hawai'i Department of Agriculture (Statewide, Hawai'i)	On-going	
<p>(3) BRIEF DESCRIPTION (Brief scope, size, cost, etc.) AND SPECIFIC ROLE <input checked="" type="checkbox"/> Check if project performed with current firm</p> <p>a. Using the Universal Waste Rules, provide a state-wide waste pesticide collection program for the State of Hawai'i, Department of Agriculture. Ms. Nakachi provides overall project supervision for collecting over 20 tons of unwanted pesticides annually. In this capacity, she helped secure 14 collection event sites on 6 separate islands throughout the Hawai'i. She was responsible for participant registrations, reviewing participant inventories, segregating pesticides based on compatibilities, scheduling drop-off appointments, and creating all hazardous materials manifest and related regulatory documents. Project Supervisor and Technical Specialist Contract Amount: \$835,000</p>		
Hazardous Materials Sampling and Transportation US ARMY Installations (Islands of O'ahu and Hawai'i)	On-going	
<p>(3) BRIEF DESCRIPTION (Brief scope, size, cost, etc.) AND SPECIFIC ROLE <input checked="" type="checkbox"/> Check if project performed with current firm</p> <p>b. Sample, analyze, package, create waste profiles, and transport all waste stored at the US Army 90-day storage sites located throughout the State of Hawai'i. Waste streams managed under this contract include pesticides, paint related materials, petroleum, unknowns, and other solid and hazardous wastes. Kara performs QA/QC of analytical data, chain of custodies, waste profiles, and final reports. Project QA/QC. Contract Amount: \$300,000.</p>		
Fixed Price Remedial Action Contract (FRAC) for Various Sites in the Naval Facilities Engineering Command Pacific (NAVFAC Pacific) Area of Responsibility	On-going	
<p>(3) BRIEF DESCRIPTION (Brief scope, size, cost, etc.) AND SPECIFIC ROLE <input checked="" type="checkbox"/> Check if project performed with current firm</p> <p>c. Provide long-term maintenance and monitoring/remedial action operations at 14 separate sites for the United States Navy Environmental Restoration Program. Work includes quarterly, semi-annual, and annual land use inspections, sampling and gauging of approximately 65 wells, monitoring well maintenance and repairs, and preparing field notes and reports. Field Lead. Contract Amount: \$1,835,000.</p>		
Confiscated Hazardous Materials Disposal for the Transportation Safety Administration (Statewide, Hawai'i)	On-going	
<p>(3) BRIEF DESCRIPTION (Brief scope, size, cost, etc.) AND SPECIFIC ROLE <input checked="" type="checkbox"/> Check if project performed with current firm</p> <p>d. Package, transport, and dispose of various types of hazardous materials confiscated by the Transportation Safety Administration (TSA) while screening passengers prior to boarding flights. Create all required all required documents, including Uniformed Hazardous Waste Manifests (EPA Form 8700-22), Land Disposal Restriction Notification, vessel transportation bill of ladings, and DOT hazardous materials/waste marking and labels. These services are being provided to 7 TSA stations recurring throughout Hawai'i. Technical Specialist. Contract Amount: \$250,000 annually.</p>		

F. EXAMPLE PROJECTS WHICH BEST ILLUSTRATE PROPOSED TEAM'S QUALIFICATIONS FOR THIS CONTRACT (Present as many projects as requested by the agency, or 10 projects, if not specified. Complete one Section F for each project.)		20. EXAMPLE PROJECT KEY NUMBER 1	
21. TITLE AND LOCATION (City and State) Stormwater Management Program for the Island of O'ahu (Honolulu, Hawai'i)		22. YEAR COMPLETED	
		PROFESSIONAL SERVICES 2028	CONSTRUCTION (if applicable)
23. PROJECT OWNER'S INFORMATION			
a. PROJECT OWNER State of Hawai'i, Department of Transportation - Highways Division	b. POINT OF CONTACT NAME Rodney Gerard	c. POINT OF CONTACT TELEPHONE NUMBER (808) 489-0917	

24. BRIEF DESCRIPTION OF PROJECT AND RELEVANCE TO THIS CONTRACT (Include scope, size, and cost)

EnviroServices & Training Center, LLC (ETC) provides Master Consultant professional services to manage the State of Hawaii Department of Transportation, Highways Division, Oahu District's (DOT Highways) successful compliance with the EPA's stormwater minimum control measures, as required by the Municipal Separate Storm Sewer System (MS4) National Pollutant Discharge Elimination System (NPDES) Permit No. HI S000001. In 2018, the Water Environment Federation awarded DOT Highways with a Gold Level in Program Management and Silver Level in Innovation as a part of the organization's National Municipal Stormwater and Green Infrastructure Awards Program. Since 2009, ETC's Stormwater Management Program business division, through Contract Nos. HWY-OM-2009-46, HWY-OW-2016-01, and HWY-OW-2021-01 (current), has successfully developed and implemented the following DOT Highways' program components.



Public Education: ETC has helped developed DOT Highways award winning public education program. In response to the COVID-19 pandemic, ETC built on the Hawaii Storm Patrol brand by developing a series of animated videos to virtually educate keiki on the storm drain system. During the 2020-2021 school year, the animated videos amassed 5,800 views and was recognized with a Silver Pele Award by the American Advertising Federation, Hawaii Chapter.

Illicit Discharge Detection: ETC is responsible for the detection and elimination of illegal connections and illicit discharges by inspecting over 2,100 outfalls annually and providing rapid response to complaints and spills. Additionally, ETC inspects over 125 industrial and commercial facilities annually for potential storm water pollutants. Through improved facility education, deficiencies per inspected facility have decreased by 11% over the past five years. ETC has worked with the DOT Highways' Deputy Attorney General to strengthen its enforcement through an improved Memorandum of Understanding with the Department of Health.

Construction Site Runoff: ETC assists in reducing the discharge of pollutants from DOT Highways' construction activities by conducting approximately 300 independent construction inspections annually. The results of ETC's efforts have reduced the number of identified major deficiencies by 70% over the past five years. Additionally, ETC authored the revised Construction Best Management Practices (BMP) Manual which provides the standards for DOT Highways construction BMP selection and implementation across its projects. ETC is also responsible for the organizing the annual Protect Our Water Conference, increasing attendance to this construction training event by 58% over the past five years, with over 500 attendees in 2023.

Post-Construction Site Runoff: ETC authored the Storm Water Post-Construction Best Management Practices Manual in 2021, developing the statewide standards to ensure that post-construction BMPs, including low impact development, are considered and implemented throughout all phases of DOT Highways' design projects. Additionally, ETC designed post-construction BMP improvement projects valued at \$25 million in estimated construction costs. ETC is responsible for the execution of service contracts to maintain post-construction BMPs, resulting in over 350 cleanings, removing over 200 cubic yards of debris.

Good Housekeeping: ETC develops and maintains a comprehensive Asset Management System (AMS) to monitor 20,000 drainage assets and 250 lineal miles of DOT Highways rights-of-way. ETC is responsible for the execution of service contracts to maintain DOT Highways' drainage infrastructure, removing over 23,300 cubic yards of debris through various activities including street sweeping and MS4 structure cleaning. ETC developed and implemented a novel photo-based visual trash assessment, using car mounted cameras to qualitatively assess trash levels in compliance with DOT Highways' trash reduction requirements.

Water Quality: ETC successfully negotiated favorable waste load allocations (WLA) for six Total Maximum Daily Load watersheds. Through the successful management of DOT Highways' program, ETC achieved compliance with the Ala Wai Canal, Waimānalo Stream, and Kawai Stream WLAs and is on schedule for compliance with the remaining watersheds. ETC conducts monitoring to assess watershed health and effectiveness of post-construction BMPs. ETC has collected 2,000 samples from 14 different watersheds.

Contract Amount: \$36,000,000

25. FIRMS FROM SECTION C INVOLVED WITH THIS PROJECT		
(1) FIRM NAME	(2) FIRM LOCATION (City and State)	(3) ROLE
a. EnviroServices & Training Center, LLC	Honolulu, Hawai'i	Prime Consultant

F. EXAMPLE PROJECTS WHICH BEST ILLUSTRATE PROPOSED TEAM'S QUALIFICATIONS FOR THIS CONTRACT (Present as many projects as requested by the agency, or 10 projects, if not specified. Complete one Section F for each project.)	20. EXAMPLE PROJECT KEY NUMBER 2
--	---

21. TITLE AND LOCATION (City and State) Environmental Engineering and Consulting Services for Maui District MS4 Program, Island of Maui (Wailuku, Hawai'i)	22. YEAR COMPLETED	
	PROFESSIONAL SERVICES 2028	CONSTRUCTION (if applicable)

23. PROJECT OWNER'S INFORMATION		
a. PROJECT OWNER State of Hawai'i, Department of Transportation - Highways Division	b. POINT OF CONTACT NAME Ty Fukuroku	c. POINT OF CONTACT TELEPHONE NUMBER (808) 873-3535

24. BRIEF DESCRIPTION OF PROJECT AND RELEVANCE TO THIS CONTRACT (Include scope, size, and cost)

EnviroServices & Training Center (ETC) was contracted to provide environmental compliance support to the State of Hawaii Department of Transportation (DOT), Highways Division, Maui District (HWY-M) to meet stormwater compliance requirements associated with their municipal separate storm sewer system (MS4). Specifically, HWY-M was issued an MS4 NPDES Permit that required them to develop and implement control measures to prevent polluted runoff from entering and discharging from their MS4. ETC helped to establish and implement the following:



Program Management – As part of the Water Environment Federation’s annual National Stormwater and Green Infrastructure Awards, which recognizes high performing MS4 program throughout the country, the ETC/HWY-M team was awarded the 2023 MS4 Phase II Overall Award. This award is given to the single Phase II MS4 that demonstrates excellence in both Program Management and Innovation. “We’re proud of each and every member of Highways Maui District’s team for attaining this prestigious honor, which will serve as a model for other MS4s across the country,” said State of Hawai'i Department of Transportation Deputy Director of Highways Robin Shishido.

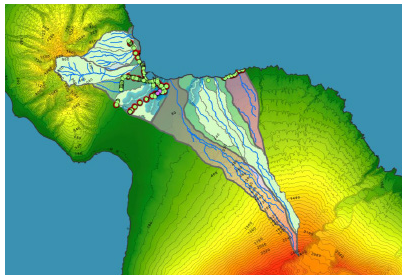

Mapping of MS4 Structures – ETC developed an inventory of MS4 structures within the HWY-M MS4 area and created GIS maps of the hundreds of structures, including inlets, manholes, pipes, culverts, outfalls, open channels, and junctions.

Asset Management System – ETC designed an Asset Management System to identify and display the MS4 network inventory, store assets and records, track task performance, schedule preventative maintenance and site inspections, create inspection and summary reports, and deliver program analytics.

Public Education and Outreach – ETC developed public education and outreach programs, materials, and partnerships to provide stormwater awareness and training to targeted audiences that included HWY-M MS4 users, contractors, DOT personnel, maintenance staff, industrial and commercial businesses, schools, and other stakeholders.

Illicit Discharge Detection and Elimination – ETC developed and implemented procedures to respond to detect and eliminate against illicit discharges and illegal connections that impact the HWY-M MS4, including use of field investigations, industrial and commercial facility inspections, and outfall screening.

Construction Best Management Practices – ETC developed and implemented construction plan review, inspection, and enforcement procedures to manage compliance with sediment and erosion control requirements on HWY-M construction projects.

Post-Construction Best Management Practices – ETC developed and implemented procedures to inspect and maintain existing post-construction measures, in addition to review and ensure implementation of new post-construction measures that mitigate stormwater runoff on HWY-M construction projects. ETC also participated in inter-governmental collaboration to revise the DOT Storm Water Post-Construction BMP Manual.

Pollution Prevention and Good Housekeeping – ETC assisted in the development of contract bid specifications for the inspection and maintenance of MS4 structures and roadways. These bid specifications included requirements for drain inspection and cleaning, pipe inspection and cleaning, and street sweeping. ETC also engineered plans, specifications, and estimates to repair erosional areas and install low impact development (LID) assets.

Contract Amount: \$25,000,000

Relevant Services

- Stormwater Compliance Inspections**
- Geographic Information System (GIS)**
- Environmental Engineering**

In 2023, DOT Maui Highways was awarded the **“MS4 Phase II Overall Award”** by the Water Environment Federation.

25. FIRMS FROM SECTION C INVOLVED WITH THIS PROJECT		
(1) FIRM NAME	(2) FIRM LOCATION (City and State)	(3) ROLE
a. EnviroServices & Training Center, LLC	Wailuku, Hawai'i	Prime Consultant

F. EXAMPLE PROJECTS WHICH BEST ILLUSTRATE PROPOSED TEAM'S QUALIFICATIONS FOR THIS CONTRACT

(Present as many projects as requested by the agency, or 10 projects, if not specified. Complete one Section F for each project.)

20. EXAMPLE PROJECT KEY NUMBER

3

21. TITLE AND LOCATION (City and State)

Lead Service Line Inventory, Water Quality Study, and Related Technical Services for the Island of O'ahu (Honolulu, Hawai'i)

22. YEAR COMPLETED

PROFESSIONAL SERVICES

On-going

CONSTRUCTION (if applicable)

23. PROJECT OWNER'S INFORMATION

a. PROJECT OWNER

Honolulu Board of Water Supply

b. POINT OF CONTACT NAME

Erwin Kawata

c. POINT OF CONTACT TELEPHONE NUMBER

(808) 748-5850

24. BRIEF DESCRIPTION OF PROJECT AND RELEVANCE TO THIS CONTRACT (Include scope, size, and cost)

EnviroServices & Training Center, LLC (ETC) provides professional water quality and technical services as a subconsultant for the Honolulu Board of Water Supply (BWS) in support of the recently finalized Environmental Protection Agency (EPA) Lead and Copper Rule Revision (LCRR) compliance efforts. The purpose of the LCRR is to provide better protection to consumers, especially children at schools and childcare facilities, from the risks of lead exposure by identifying and removing potential sources of lead contamination from public and private water systems.

More specifically, ETC's work includes:

- 1) Assisting in the development of a lead service line inventory to identify the materials of service lines connected to the public water distribution system by reviewing databases, engineering plans, specifications, as built drawings, and plumbing codes. Creating a list of all laterals and materials, including unknown materials (e.g., lead status unknown). Conducting field investigations for laterals of unknown materials by opening meter boxes and conducting physical tests and observations including magnetic check, scratch test, color inspection, joints and fittings inspection and in field lead tests on both utility owned and customer owned sides of the meter.
- 2) Developing and implementing a Sampling Plan based on the revised tiering criteria of the LCRR to classify all service lines in the inventory, selecting the required number of sites to be sampled (based on water system size/population served), developing standard operating procedures, submitting samples to a certified lab, reviewing and compiling results, and providing technical guidance. Implementing "Find and Fix" procedures, including water quality parameter sampling and follow-up sampling as necessary. Notification of tap sample results to customers.
- 3) Assisting with the development of full and partial Lead Service Line (LSL) Replacement Plans. The LSL replacement plans include procedures for notifying customers of replacement actions, providing and tracking water pitcher filters, replacement goal rates in the event the lead trigger level is exceeded, procedures for flushing, risk mitigation, and replacing plumbing.
- 4) Identifying and compiling a list of school and childcare facilities served by the water system. Similar to residential sampling efforts, preparing a sampling plan, communicating with stakeholders, developing standard operating procedures, submitting samples to a certified lab, reviewing and compiling results, and providing technical guidance.

Notable Project Accomplishments:

- Optimized sampling activities through the implementation of productive workflow processes and highly-trained staff. Frequent and early communication with stakeholders also fostered positive interactions with residents, school administrators, analytical laboratories certified by the EPA, and regulators. This effort increased tap sampling participation rates in all water systems and reduced the number of invalid samples due to sampling errors and laboratory handling.
- Utilization of innovative technology to track and centralize project data in a Geographic Information System (GIS) database, which allowed the project team to visualize water meters, service line laterals, and property parcel data leading to more efficient execution of field activities
- Gathered meta-data from all field activities providing additional metrics to improve time management and overall performance.

Contract Amount: \$1,270,000



Relevant Services



Lead Service Line Inventory Development



Customer Tap Water Sampling Plan



School & Childcare Facilities Sampling Plan

Through 2024, ETC will also be working with the Kaua'i Dept. of Water, Hawai'i Dept. of Water Supply, and the HHFDC on LCRR projects totaling more than \$3M.

25. FIRMS FROM SECTION C INVOLVED WITH THIS PROJECT

(1) FIRM NAME	(2) FIRM LOCATION (City and State)	(3) ROLE
a. EnviroServices & Training Center, LLC	Honolulu, Hawai'i	Subconsultant

F. EXAMPLE PROJECTS WHICH BEST ILLUSTRATE PROPOSED TEAM'S QUALIFICATIONS FOR THIS CONTRACT (Present as many projects as requested by the agency, or 10 projects, if not specified. Complete one Section F for each project.)	20. EXAMPLE PROJECT KEY NUMBER 4
--	---

21. TITLE AND LOCATION (City and State) Off-Site Contamination Unit, Site Investigation, and Remedial Action at Kapālama Incinerator Site (Honolulu, Hawai'i)	22. YEAR COMPLETED	
	PROFESSIONAL SERVICES On-going	CONSTRUCTION (if applicable)

23. PROJECT OWNER'S INFORMATION		
a. PROJECT OWNER City & County of Honolulu Department of Environmental Services	b. POINT OF CONTACT NAME Julie Ann Leano (current)	c. POINT OF CONTACT TELEPHONE NUMBER (808) 768-3424

24. BRIEF DESCRIPTION OF PROJECT AND RELEVANCE TO THIS CONTRACT (Include scope, size, and cost)

EnviroServices & Training Center (ETC) was retained by the City & County of Honolulu, Department of Environmental Services (ENV) as the prime consultant to provide environmental consulting services associated with further remediation and investigation of residual contaminants associated with historical incinerator operations.

Project tasks included the preparation of a Summary Analysis Report to gather site-related information into a single document and a Corrective Action Work Plan to detail activities to be performed to address residual contaminants located within the former incinerator site boundaries. Corrective Action was implemented through collection of multi-incremental soil samples to further characterize areas of suspect contaminant impact (remedial investigation phase), excavation/segregation/hauling /disposal of contaminated soils and incinerator ash, and collection of confirmation soil samples to evaluate the effectiveness of the removal action. A Corrective Action Report was prepared to document findings of the initial remedial investigation phase, removal/transportation/disposal of nearly 500 tons of residual contaminated soil and ash, results of the air monitoring activities implemented during the removal action, results of the confirmation soil samples, and the remaining environmental hazards at the site associated with the residual contaminant concentrations.

ETC was also tasked with modeling ash dispersion from the former incinerator stack using a commercial version of the USEPA AERMOD dispersion model to predict potential areas of concern pertaining to impacts from ash outfall. An Off-Site Investigation Work Plan presented the planned approach objectives, and methodology for the initial phase of the off-site investigation to address perceived gaps in the existing data associated with the extent of potential impacts from former incinerator operations. Implementation of the Off-Site Investigation Work Plan included collection of multi-incremental surface soil samples, discrete subsurface soil samples, and discrete sediment samples from the Kapālama Drainage Canal. Findings from the investigation were documented in a Site Investigation Report and Environmental Hazard Evaluation. Thereafter, an Environmental Hazard Management Plan was prepared to document and address the existing environmental hazards. Furthermore, an interim engineering control consisting of geotextile fabric cover was installed over exposed surface soils containing elevated lead concentrations within the Kokea Street parking lot. This interim control is currently being monitored and maintained on a monthly basis until the start of planned site development.



Relevant Services

- Phase III Remedial Investigation**
- Environmental Hazard Evaluation (EHE)**
- Environmental Hazard Management Plan**

Contract Amount: \$630,000

25. FIRMS FROM SECTION C INVOLVED WITH THIS PROJECT		
(1) FIRM NAME	(2) FIRM LOCATION (City and State)	(3) ROLE
a. EnviroServices & Training Center, LLC	Honolulu, Hawai'i	Prime Consultant

F. EXAMPLE PROJECTS WHICH BEST ILLUSTRATE PROPOSED TEAM'S QUALIFICATIONS FOR THIS CONTRACT (Present as many projects as requested by the agency, or 10 projects, if not specified. Complete one Section F for each project.)	20. EXAMPLE PROJECT KEY NUMBER 5
--	---

21. TITLE AND LOCATION (City and State) Voluntary Response Program - Environmental Site Investigation of Former Waialua Sugar Mill (Waialua, Hawai'i)	22. YEAR COMPLETED	
	PROFESSIONAL SERVICES 2019	CONSTRUCTION (if applicable)

23. PROJECT OWNER'S INFORMATION		
a. PROJECT OWNER Castle & Cooke Waialua, LLC	b. POINT OF CONTACT NAME Chris Lovvorn	c. POINT OF CONTACT TELEPHONE NUMBER (808) 548-3714

24. BRIEF DESCRIPTION OF PROJECT AND RELEVANCE TO THIS CONTRACT (Include scope, size, and cost)

Based on historical operations at the Waialua Sugar Mill facility, the suspect contaminant sources generally included former underground and aboveground fuel storage tank systems, pesticide mixing and loading activities, vehicle maintenance activities, electrical transformer storage, former sugarcane processing operations, and a commercial vehicle towing baseyard.

Under the VRP, ETC investigated the extent of soil and groundwater contamination for metals (arsenic, cadmium, lead, mercury, thallium, vanadium, zinc); herbicides/pesticides; dioxins/furans; polychlorinated biphenyls (PCBs); total petroleum hydrocarbons as diesel/gas/oil (TPH-D, TPH-G, TPH-O); methyl tertiary-butyl ether /benzene /toluene /ethylbenzene /xylenes (MBTEX); dimethyl phthalate; polynuclear aromatic hydrocarbons (PAHs); and halogenated volatile organic compounds (HVOCs). In order to assess the potential impacts, the site was divided into 27 surface and/or subsurface decision units. Discrete and multi-increment soil samples were collected from these 27 decision units. Monitoring wells were also installed and sampled using low-flow methodology to assess potential impacts to the underlying groundwater. Approximately 80 discrete soil samples, multi-increment soil samples, and groundwater samples were collected and analyzed. In addition, ETC also conducted personal, perimeter, and work area air monitoring, during all aspects of the project to protect the workers and surrounding public.

Deliverables for the project included a Phase I ESA, conceptual site model, and general and detailed site investigation plan. Specifically, a Site Investigation Report and Environmental Hazard Evaluation (SI-EHE) was prepared to document site investigation activities, compare data to applicable DOH EALs, and evaluate/discuss all potential environmental hazards associated with the site. A Remedial Alternatives Analysis (RAA) evaluated four potential remedial alternatives, which were then compared to nine evaluation criteria. Upon completion of the RAA, a Draft Remedial Action Memorandum (Draft RAM) was created to summarize findings and activities performed to date. A Public Participation Plan was also developed to solicit input from members of the affected public regarding the planned work to be completed on portions of the site to mitigate environmental hazards. A Public Meeting was then held and comments obtained through the public participation program were used to create a Final RAM and develop a Remedial Action Work Plan.

Prior to implementation of the selected remedial action, an interim Environmental Hazard Management Plan (EHMP) was prepared for use by the site contractor. Construction activities for the implementation of the selected remedial action were monitored to ensure adequate controls were maintained to minimize or eliminate airborne contaminant hazards. Following completion of construction, a Remedial Action Report was completed to document the implementation of the final remedy and a final EHMP for managing the remaining environmental hazards on-site was prepared. In December 2018, the DOH issued a Letter of Completion, subject to the terms and conditions of an Environmental Covenant Agreement, the final EHMP, and the completion of a Groundwater Monitoring Program.

Contract Amount: \$750,000



Relevant Services



Environmental Site Assessment (ESA)



Environmental Hazard Evaluation



Remedial Action & Design

25. FIRMS FROM SECTION C INVOLVED WITH THIS PROJECT

(1) FIRM NAME	(2) FIRM LOCATION (City and State)	(3) ROLE
a. EnviroServices & Training Center, LLC	Honolulu, Hawai'i	Prime Consultant

F. EXAMPLE PROJECTS WHICH BEST ILLUSTRATE PROPOSED TEAM'S QUALIFICATIONS FOR THIS CONTRACT (Present as many projects as requested by the agency, or 10 projects, if not specified. Complete one Section F for each project.)	20. EXAMPLE PROJECT KEY NUMBER 6
--	---

21. TITLE AND LOCATION (City and State) Environmental Engineering Services for East Kapolei II Pesticide Mixing and Loading Site (Kapolei, Hawai'i)	22. YEAR COMPLETED		
	<table border="1" style="width:100%; border-collapse: collapse;"> <tr> <td style="width:50%; padding: 2px;">PROFESSIONAL SERVICES 2015</td> <td style="width:50%; padding: 2px;">CONSTRUCTION (if applicable)</td> </tr> </table>	PROFESSIONAL SERVICES 2015	CONSTRUCTION (if applicable)
PROFESSIONAL SERVICES 2015	CONSTRUCTION (if applicable)		

23. PROJECT OWNER'S INFORMATION		
a. PROJECT OWNER State of Hawai'i, Department of Hawaiian Home Lands	b. POINT OF CONTACT NAME Darrell Ing	c. POINT OF CONTACT TELEPHONE NUMBER (808) 620-9276

24. BRIEF DESCRIPTION OF PROJECT AND RELEVANCE TO THIS CONTRACT (Include scope, size, and cost)

EnviroServices & Training Center provided environmental engineering services in support of final site remediation. The project was primarily funded through a loan from the Hawai'i Brownfields Revolving Loan Fund and a USEPA Brownfields Cleanup Grant. General tasks completed for this project included:

- Prepared a Community Involvement Plan
- Initiated dialog with members of the affected community to obtain input on the remedial alternatives
- Identified potential hazardous materials existing on and within existing structures
- Identified and abated hazardous building materials (asbestos and lead paint)
- Decontaminated, decommissioned, and disposed of existing aboveground storage and mixing tanks (9 total)
- Demolished existing site structures
- Conducted additional characterization of site soils (Site Investigation Work Plan) to refine estimates of the magnitude and extent of contaminant impacts to site soils
- Identified environmental hazards posed by the existing site contamination (Site Investigation Report – Environmental Hazard Evaluation)
- Identified and evaluated appropriate remedial alternatives to address contaminated media (Remedial Alternatives Analysis)
- Solicited input from interested members of the public regarding preferred remedial alternatives through a Public Notice and an informational open house
- Provided planning and design for the selected remedial response action (Response Action Memorandum, Remedial Action Work Plan)
- Prepared construction specifications and drawings for use in bid documents
- Evaluated qualifications of contractors that submitted bids for the remediation project
- Prepared a NPDES Permit application, including a Stormwater Pollution Control Plan and Erosion Control Plan
- Provided construction management services during implementation of the selected remedial action
- Conducted confirmation sampling following excavation of contaminated soils
- Prepared a Remediation Verification Report to summarize and document the response action.
- Prepared an Environmental Hazard Management Plan to document remaining hazards at the site.

Contract Amount: \$720,000

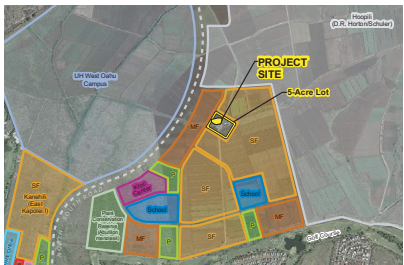

Relevant Services



Environmental Site Assessment (ESA)



Remedial Action and Design



NPDES Permitting, SPCC Planning, & Erosion Control Planning

25. FIRMS FROM SECTION C INVOLVED WITH THIS PROJECT

(1) FIRM NAME	(2) FIRM LOCATION (City and State)	(3) ROLE
a. EnviroServices & Training Center, LLC	Honolulu, Hawai'i	Prime Consultant

F. EXAMPLE PROJECTS WHICH BEST ILLUSTRATE PROPOSED TEAM'S QUALIFICATIONS FOR THIS CONTRACT (Present as many projects as requested by the agency, or 10 projects, if not specified. Complete one Section F for each project.)		20. EXAMPLE PROJECT KEY NUMBER 7	
21. TITLE AND LOCATION (City and State) Environmental Remedial Action for Various Sites in the Naval Facilities Engineering Command Pacific Area of Responsibility		22. YEAR COMPLETED	
		PROFESSIONAL SERVICES On-going	CONSTRUCTION (if applicable) 2022
23. PROJECT OWNER'S INFORMATION			
a. PROJECT OWNER NAVFAC Pacific	b. POINT OF CONTACT NAME Jennifer George	c. POINT OF CONTACT TELEPHONE NUMBER (808) 472-1462	

24. BRIEF DESCRIPTION OF PROJECT AND RELEVANCE TO THIS CONTRACT (Include scope, size, and cost)

ETC formed a joint venture named EATC JV and was awarded a contract to support the environmental remedial action program at various sites in the NAVFAC Pacific AOR. NAVFAC Pacific awarded four such fixed-price remedial action contracts to small businesses, with an overall contract pool worth up to \$40 million over a 5-year ordering period.

Under the contract, the EATC JV competed with other contract holders to secure task orders that facilitate remedial actions at environmentally impaired sites, predominately at Navy and Marine Corps installations. Although services targeted various sites primarily on the Island of O'ahu, the contract also included work to be performed at sites within the NAVFAC Pacific AOR, including Guam, the Commonwealth of Northern Mariana Islands, United States Minor outlying Islands, Japan (including Okinawa), and Diego Garcia. The contract targets Superfund National Priority List (NPL) ranked as well as non-NPL sites, Resource Conservation and Recovery Act (RCRA), underground storage tanks (USTs), operational small arms firing ranges, and other sites that require remedial action and other long-term management activities.

Our services included, but were not limited to, the following:

- Removal and remedial action construction and operations
- Excavation, hauling and disposal of solid and hazardous wastes
- Closure and/or replacement of underground storage tanks and above ground storage tanks
- Long-term monitoring, operations and maintenance of remedial action systems;
- Inspection and maintenance of land use controls, and
- Preparation of appropriate documentation of planned and completed actions

The EATC JV was awarded 19 of 37 task orders issued by NAVFAC. Tasks included: Closure of a UST and installation of release response groundwater monitoring wells within Joint Base Pearl Harbor Hickam, with a project value of \$155,000; Excavation, packaging, removal, disposal and confirmation sampling of buried drums of petroleum waste at Polaris Point, Guam, with project value of \$360,000; Long-term monitoring of 7 sites at Joint Base Pearl Harbor Hickam, with a project value of \$385,000; and Long-term management, remedial action operations, groundwater monitoring and land use controls inspections for 4 sites at Joint Base Pearl Harbor Hickam, with a project value of \$180,000. Long term management and munitions response in Waikāne Valley, with a project value of \$105,000. All work was performed in strict accordance with US Army Corps of Engineers EM385-1-1 Health and Safety Manual which NAVFAC has adopted for this contract. Additionally, ETC employees have received 40 hours of EM385-1-1 training and 30 hours of OSHA Construction Safety Training.

Contract Amount: \$1,835,000



Relevant Services



Solid & Hazardous Waste Management



Remedial Action & Design



Underground Storage Tank (UST) Closure

25. FIRMS FROM SECTION C INVOLVED WITH THIS PROJECT		
(1) FIRM NAME	(2) FIRM LOCATION (City and State)	(3) ROLE
a. EATC JV (EnviroServices & Training Center, LLC)	Honolulu, Hawai'i	Prime Consultant

F. EXAMPLE PROJECTS WHICH BEST ILLUSTRATE PROPOSED TEAM'S QUALIFICATIONS FOR THIS CONTRACT (Present as many projects as requested by the agency, or 10 projects, if not specified. Complete one Section F for each project.)	20. EXAMPLE PROJECT KEY NUMBER 8
--	---

21. TITLE AND LOCATION (City and State) Hazardous Materials Removal for Various Hawai'i Department of Education Schools (Statewide, Hawai'i)	22. YEAR COMPLETED	
	PROFESSIONAL SERVICES 2024	CONSTRUCTION (if applicable)

23. PROJECT OWNER'S INFORMATION		
a. PROJECT OWNER State of Hawai'i, Department of Education, Safety and Security Branch	b. POINT OF CONTACT NAME Orasa Fernandez	c. POINT OF CONTACT TELEPHONE NUMBER (808) 586-3457

24. BRIEF DESCRIPTION OF PROJECT AND RELEVANCE TO THIS CONTRACT (Include scope, size, and cost)

EnviroServices & Training Center (ETC) provides the State of Hawai'i, Department of Education, with the necessary environmental services to support the operations of public schools statewide. ETC conducts identification, sampling and analysis, packaging, transportation, and disposal of various types of solid and hazardous waste throughout the school system. Additionally, we administer emergency spill response, post-cleanup soil and groundwater characterization, and air monitoring services to document cleanup/remediation efforts.

The majority of the work is performed for the science and trades departments. Thousands of unwanted hazardous materials are inventoried and categorized according to chemical compatibility and applicable ultimate treatment technologies. These hazardous materials are then packaged, labeled, and transported in accordance with Department of Transportation hazardous materials regulations to a disposal site.

DOT hazardous classes managed during the execution of the contract include:

- Class 2 flammable, non-flammable, and toxic gases
- Class 3 flammable and combustible liquids
- Class 4 flammable solids, spontaneous combustibles, and dangerous when wet
- Class 5 oxidizers and organic peroxides
- Class 6 poisons
- Class 7 radioactive
- Class 8 acids and caustics
- Class 9 miscellaneous substances

Contract Amount: \$1,000,000



Relevant Services



Solid & Hazardous Waste Management



Emergency Chemical Spill Response



Waste Characterization: Sampling & Analysis

25. FIRMS FROM SECTION C INVOLVED WITH THIS PROJECT

(1) FIRM NAME	(2) FIRM LOCATION (City and State)	(3) ROLE
a. EnviroServices & Training Center, LLC	Honolulu, Hawai'i	Prime Consultant

F. EXAMPLE PROJECTS WHICH BEST ILLUSTRATE PROPOSED TEAM'S QUALIFICATIONS FOR THIS CONTRACT

(Present as many projects as requested by the agency, or 10 projects, if not specified. Complete one Section F for each project.)

20. EXAMPLE PROJECT KEY NUMBER

9

21. TITLE AND LOCATION (City and State)

Lead-Based Paint Inspection and Risk Assessment of Various Public Housing Sites (Statewide, Hawai'i)

22. YEAR COMPLETED

PROFESSIONAL SERVICES

On-going

CONSTRUCTION (if applicable)

23. PROJECT OWNER'S INFORMATION

a. PROJECT OWNER

State of Hawai'i, Hawaii Public Housing Authority

b. POINT OF CONTACT NAME

Lisa Izumi

c. POINT OF CONTACT TELEPHONE NUMBER

(808) 832-5374

24. BRIEF DESCRIPTION OF PROJECT AND RELEVANCE TO THIS CONTRACT (Include scope, size, and cost)

EnviroServices & Training Center, LLC (ETC) was contracted by the Hawaii Public Housing Authority (HPHA) to conduct lead-based paint inspections and testing at forty-five multi-family residential facilities located throughout the State of Hawai'i. The inspections were performed in accordance with the U.S. Department of Housing and Urban Development (HUD) standards by U.S. EPA-certified Lead Risk Assessors utilizing x-ray fluorescence (XRF) analyzers. Specific tasks included:

- Determination of the appropriate number of dwelling units, common areas, and exterior areas requiring testing at each facility in accordance with HUD standards for multi-family housing.
- Selection of random units for inspection at each facility.
- Identification and testing of building component types and testing combinations at each facility.
- Preparation of a Lead-Based Paint Inspection Report for each facility.
- Lead-based paint inspections resulted in over 77,000 lead readings across forty-five of the forty-seven facilities. A total of over 1,000 dwelling units and over 440 building exteriors were inspected and tested.

ETC was also issued supplemental contracts to conduct lead risk assessments at eighteen facilities where lead-based paint had been identified. Specifically, the risk assessments included visual inspections of the various building components coated with lead-based paint to identify deteriorated paints (paint lead hazards), collection of dust wipe samples to identify dust lead hazards where deteriorated lead-based paints were identified, and collection of soil samples to identify potential soil lead hazards.

As a continuation to the existing contract, ETC provided architectural and engineering services for lead-based paint abatement design for four facilities. Services included the preparation of plans and specifications, bidding assistance, bid review, contractor submittal review and construction administration. During construction, ETC also provided abatement oversight, daily environmental air monitoring, and lead clearance sampling.

Contract Amount: \$750,000



Relevant Services



Hazardous Materials Inspections & Surveys



Lead-Based Paint Abatement Design



Air Monitoring, Clearance Sampling & Abatement Oversight

25. FIRMS FROM SECTION C INVOLVED WITH THIS PROJECT

(1) FIRM NAME

(2) FIRM LOCATION (City and State)

(3) ROLE

a. EnviroServices & Training Center, LLC

Honolulu, Hawai'i

Prime Consultant

F. EXAMPLE PROJECTS WHICH BEST ILLUSTRATE PROPOSED TEAM'S QUALIFICATIONS FOR THIS CONTRACT (Present as many projects as requested by the agency, or 10 projects, if not specified. Complete one Section F for each project.)	20. EXAMPLE PROJECT KEY NUMBER 10
--	--

21. TITLE AND LOCATION (City and State) Environmental Services for Various Hawai'i Department of Education Schools (Statewide, Hawai'i)	22. YEAR COMPLETED		
	<table border="1" style="width: 100%; border-collapse: collapse;"> <tr> <td style="width: 50%; padding: 5px;">PROFESSIONAL SERVICES On-going</td> <td style="width: 50%; padding: 5px;">CONSTRUCTION (if applicable)</td> </tr> </table>	PROFESSIONAL SERVICES On-going	CONSTRUCTION (if applicable)
PROFESSIONAL SERVICES On-going	CONSTRUCTION (if applicable)		

23. PROJECT OWNER'S INFORMATION		
a. PROJECT OWNER State of Hawai'i, Department of Education	b. POINT OF CONTACT NAME Hae-Dong Lee	c. POINT OF CONTACT TELEPHONE NUMBER (808) 836-7787

24. BRIEF DESCRIPTION OF PROJECT AND RELEVANCE TO THIS CONTRACT (Include scope, size, and cost)

EnviroServices & Training Center (ETC) was retained by Bowers + Kubota Consulting to provide environmental services for a variety of projects at Department of Education (DOE) schools and facilities throughout the State of Hawai'i. The work has been performed under a number of DOE programs including Design Services for Job Order Contracting (JOC), Facilities Asset Management (FAM) – Building Envelope Assessments and Design, District Project Coordination (DPC) at Various Facilities in the State of Hawai'i, and Various Statewide Architectural, Building Envelope and Fire Assessments and Design – School Facilities Authority (SFA) Preschools. The work is assigned on a site-by-site and project-by-project basis as requested by the DOE. To-date, ETC has conducted or is currently conducting more than 480 hazardous materials surveys and/or air monitoring projects throughout the State of Hawai'i.

Specifically, ETC's services included:

- Reviewing existing Asbestos Hazard Emergency Response Act (AHERA) reports and any supplemental hazardous materials survey reports.
- Inspecting and identifying known or suspect hazardous materials.
- Sampling and analyzing materials known or suspected to contain asbestos, lead paint, arsenic, mercury, and/or PCBs.
- Conducting soil sampling and analysis as required.
- Preparing a comprehensive report for each facility documenting hazardous materials inspection, sampling, and analysis.
- Preparing contract documents (abatement specifications) containing detailed information and instructions for the removal and disposal of known hazardous materials that may be encountered during renovation.
- Preparing hazardous materials abatement cost estimates.
- Reviewing RFIs and contractor submittals
- Providing project monitoring services during construction to ensure hazardous materials were removed in their entirety and that removal and disposal activities were conducted in accordance with Federal and State regulations.
- Conducting area air monitoring during removal work, visual and/or air/wipe sampling after removal to clear the area for re-occupancy and monitoring the disposal practices of the abatement contractors. Reviewing abatement closeout documentation for record keeping compliance.

Contract Amount: \$1,520,000



Relevant Services



Hazardous Materials Inspections & Surveys



Abatement Oversight & Construction Monitoring



Asbestos & Lead Air Monitoring

To-date, ETC has conducted or is currently conducting **more than 480 hazardous materials surveys** and/or air monitoring projects throughout the State of Hawai'i.

25. FIRMS FROM SECTION C INVOLVED WITH THIS PROJECT

(1) FIRM NAME	(2) FIRM LOCATION (City and State)	(3) ROLE
a. EnviroServices & Training Center, LLC	Honolulu, Hawai'i	Subconsultant

G. KEY PERSONNEL PARTICIPATION IN EXAMPLE PROJECTS

26. NAMES OF KEY PERSONNEL (From Section E, Block 12)	27. ROLE IN THIS CONTRACT (From Section E, Block 13)	28. EXAMPLE PROJECTS LISTED IN SECTION F (Fill in "Example Projects Key" section below before completing table. Place "X" under project key number for participation in same or similar role.)									
		1	2	3	4	5	6	7	8	9	10
Kyson Morikuni	Managing Principal	X	X	X		X		X		X	
Michael Yee	Principal/Project Manager	X	X	X	X	X	X	X	X	X	X
Gregory Perry	Principal/Waste Management Project Manager				X	X	X	X	X		
Brant Tanaka	Principal/Project Manager	X	X	X	X	X	X	X	X		
Damon Hamura	Principal/Project Manager	X	X		X	X	X	X	X	X	X
Mark Ohigashi, P.E.	Project Manager/ Environmental Engineer	X	X	X							
Vijaya Tummala, P.E.	Senior Civil/Environmental Engineer	X	X	X			X				
Doug Williams, P.E.	Civil/Environmental Engineer	X	X	X							
John Hart	Project Manager/Senior Environmental Scientist	X	X								
Matthew Stimpson	Project Manager/Senior Environmental Scientist	X	X	X							
Matthew Tolley	Senior Environmental Scientist		X		X						
Sara Marvin	Industrial Hygiene Supervisor		X							X	X
Akari Ihara	Industrial Hygienist									X	X
Mailea Miller-Pierce	Environmental Scientist	X	X								
Kara Nakachi	Technical Specialist		X			X		X	X		

29. EXAMPLE PROJECTS KEY

NUMBER	TITLE OF EXAMPLE PROJECT (From Section F)	NUMBER	TITLE OF EXAMPLE PROJECT (From Section F)
1	Storm Water Management Program for the Island of O'ahu, Department of Transportation	6	Environmental Engineering Services East Kapolei II Pesticide Mixing and Loading Site, Hawaii Department of Hawaiian Home Lands
2	Environmental Engineering and Consulting Services for Maui District MS4 Program, Island of Maui	7	Fixed Price Remediation Action Contract (FRAC) for Various Sites in the Naval Facilities Engineering Command Pacific Area of Responsibility
3	EPA Lead and Copper Rule Revision (LCRR) Compliance	8	Hazardous Materials Removal for Various Schools for Department of Education
4	Kapālama Incinerator, Off-Site Contamination Unit, Site Investigation and Remedial Action	9	Lead-Based Paint Inspection and Risk Assessment, Hawaii Public Housing Authority
5	Voluntary Response Program, Environmental Site Investigation of Former Waiialua Sugar Mill	10	Environmental Services for the Department of Education, Various Schools Statewide

30. PROVIDE ANY ADDITIONAL INFORMATION REQUESTED BY THE AGENCY. ATTACH ADDITIONAL SHEETS AS NEEDED.

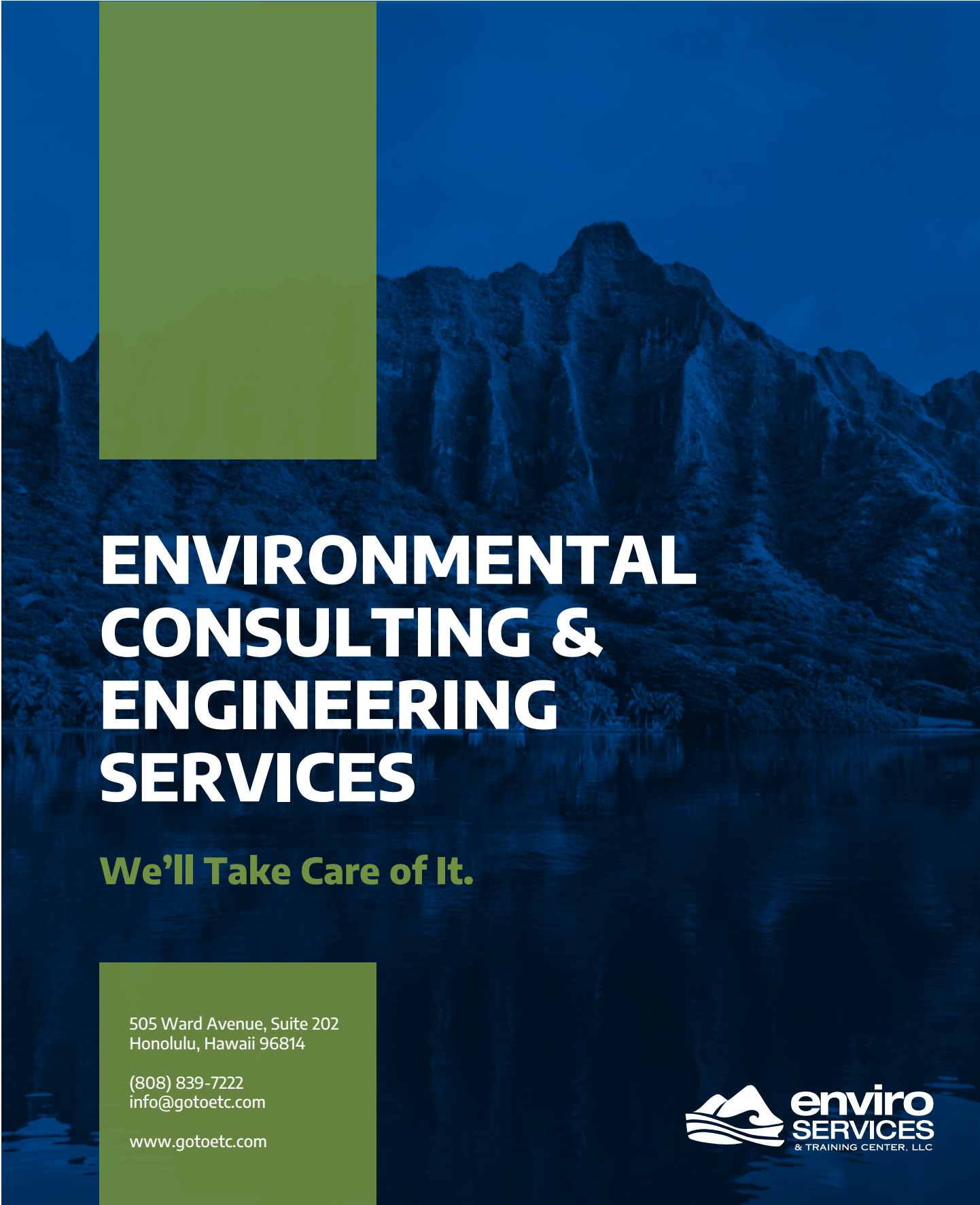

ENVIRONMENTAL CONSULTING & ENGINEERING SERVICES

We'll Take Care of It.

505 Ward Avenue, Suite 202
Honolulu, Hawaii 96814

(808) 839-7222
info@gotoetc.com

www.gotoetc.com



Statement of Qualifications



EnviroServices & Training Center (ETC) was established in 1994, providing comprehensive environmental consulting and engineering services. Our range of services includes stormwater management, environmental permitting and compliance, site investigations and assessments for hazardous substances, remediation operations, preparation and technical review of Phase I and Phase II environmental site assessment reports, hazardous waste and hazardous materials management, underground storage tank closures, lead and asbestos surveys, air monitoring, health and safety planning and programming, and DOT/EPA/OSHA training.



Our clients are commonly faced with complex environmental challenges and exacting time constraints. ETC personnel have successfully completed thousands of projects throughout the Pacific Rim including Hawai'i, Kwajalein, Saipan, Guam, Johnston Atoll, and the Federated States of Micronesia. Such high-pressure situations require us to find creative and balanced solutions to satisfy multiple parties that include demanding clients, strict regulators, contentious attorneys, and a concerned community.

ETC's highly qualified professionals are proficient in a wide range of disciplines such as biology, chemistry, construction inspection, engineering, environmental planning & science, geology & hydrogeology, GIS, hazardous materials & wastes, industrial hygiene, occupational safety, project & program management, technical writing, and toxicology. We are especially proud of our ability to perform such work with in-house personnel, which maximizes quality assurances, efficiencies, and skilled redundancies while minimizing third-party reliance and markups.

Currently, our staff is comprised of 5 Principals, 7 Administrative Staff, 1 Aeronautical Engineer, 4 Biologists, 1 CADD Technician, 1 Chemical Engineer, 5 Civil Engineers, 6 Construction Inspectors, 1 Environmental Engineer, 15 Environmental Scientists, 3 GIS Specialists, 1 Geologist, 4 Industrial Hygienists, 1 Hydrologist, 4 HazMat Technicians, and 1 IT Support Analyst. With nearly 60 full-time employees, our scientists and engineers have the capacity to quickly respond to concurrent tasks orders with our locally based staff and resources, even when considering for surge workloads.

Why Choose EnviroServices?

- Qualified, Responsive, and Local Professionals
- Proven Past Project Experience
- Dedication to Quality Control
- Commitment to Client Satisfaction

We have the capability, capacity and desire to complete the project scope on schedule and within budget.

3 ETC OFFICES ON 2 ISLANDS



We Are a Full-Service Environmental Consultancy

We are the only Hawai'i-based company designed to help our clients navigate a myriad of environmental regulations with our in-house, multi-disciplined professionals. Our range of services include:



Environmental Compliance

- Environmental Compliance Plan Preparation
- Environmental Management System (EMS) Planning & Implementation
- National Pollutant Discharge Elimination System (NPDES) Permitting & Compliance
- Spill Prevention Control & Countermeasure (SPCC) Preparation and Compliance
- EPA/DOT/OSHA Compliance Training



Stormwater Management

- Asset Management System/Geographic Information System Implementation
- NPDES Program Design & Implementation (MS4, Industrial, Construction, Dewatering)
- Stormwater Management Plan (SWMP) Preparation and Implementation



Solid & Hazardous Waste Management

- Emergency Chemical Spill Response
- Waste Identification, Packaging, Profiling, Transportation, and Disposal
- Small Business Drop-Off Program
- Waste Process Audit and Minimization



Site Investigation & Remediation

- Phase I and Phase II Environmental Site Assessments (ESA)
- Environmental Hazard Evaluations and Environmental Hazard Management Plans
- Remedial Investigation, Action, and Design
- Underground Storage Tank (UST) Closures and Release Response



Industrial Hygiene & Safety

- Hazardous Materials (Asbestos, Lead, Arsenic) Surveys and Compliance Plans
- Abatement Design Specifications
- Air Monitoring, Clearance Sampling and Abatement Oversight
- Indoor Air Quality Investigations



Drinking Water Quality Compliance

- EPA Lead & Copper Rule Revisions (LCRR) Compliance
- Lead Service Line Inventory Development
- Customer Tap Water Sampling



EnviroServices & Training Center (ETC) has built its reputation for excellence in the environmental compliance field by assisting clients in understanding their short- and long-term environmental liabilities and developing targeted programs to help mitigate their risks in this complex and ever-changing regulatory arena. Our diverse expertise enables us to assist various industrial, commercial, institutional, and government agencies.



Stormwater Compliance

As Hawai'i's leader in stormwater compliance solutions, ETC can provide a roadmap to navigate the many stormwater hurdles faced by industrial, commercial, and construction activities.



Environmental Compliance Plan

ETC assists clients by identifying applicable environmental regulatory requirements, and providing customized plans that include site maps, asset/liability inventories, permitting requirements, inspection and maintenance frequencies, roles and responsibilities, and training and reporting requirements.



Spill Prevention Control and Countermeasure (SPCC)

ETC has licensed professionals who can prepare and certify SPCC Plans that meet the EPA's Oil Pollution Prevention requirements.

SERVICES

- Environmental Compliance Plan
- National Pollutant Discharge Elimination System (NPDES)
- Permitting and Compliance
- Spill Prevention Control and Countermeasure (SPCC) Plan
- Stormwater Pollution Prevention Plan
- Erosion and Sediment Control
- Best Management Practices (BMP) Plan
- Solid Waste Management
- Environmental Management System

TRAINING AND CERTIFICATIONS

- Certified Inspector of Sediment and Erosion Control (CISEC)
- Certified Professional in Municipal Stormwater Management (CPMSM)
- Certified Professional in Erosion and Sediment Control (CPESC)
- Certified Professional in Industrial Stormwater Management (CPISM)
- Erosion and Sediment Control Coordinator (ESCP) for City & County of Honolulu
- Certified Water Pollution Plan Preparer (CWPPP)
- Field Sampling and Testing Qualification Program
- Certified Hazardous Materials Manager (CHMM)

LEARN MORE at www.gotoetc.com or scan the QR code above.

CONTACT US at (808) 839-7222 or info@gotoetc.com.



EnviroServices & Training Center (ETC) offers clients a practical approach to meeting their environmental site assessment, investigation, and remediation goals. Our personnel have provided a wide variety of services for landowners, developers, attorneys, architects, engineers, contractors, and federal/state/county agencies throughout the State of Hawai'i.



Environmental Site Assessments (ESA)

ESA's are conducted by our Environmental Professionals (EPs) who offer over 20 years of experience conducting ESAs throughout the State of Hawai'i. ETC is known for our thorough assessments and our ability to formulate practical strategies to address environmental issues that may be discovered through the ESAs.



Environmental Hazard Evaluations and Environmental Hazard Management Plans

Environmental hazard evaluations (EHEs) utilize site investigation data to assist in developing potential response actions. ETC personnel have been closely involved with the Hawai'i DOH's implementation of EHEs and Environmental Hazard Management Plans within the State's regulatory framework.



Remedial Action and Design

ETC's staff is well-versed in the guidelines provided in the Hawai'i DOH's Technical Guidance Manual, which allows ETC to collaborate with its clients to develop and design effective, cost-efficient remedial solutions that comply with regulatory goals.

SERVICES

- Phase I Environmental Site Assessments and Preliminary Investigations
- Phase II Environmental Site Assessments and Site Investigations
- Remedial Investigations and Feasibility Studies
- Remedial Action and Design
- Environmental Hazard Evaluations
- Environmental Hazard Management Plans
- Underground Storage Tank (UST) Closures and Release Response

TRAINING AND CERTIFICATIONS

- OSHA 40 Hour HAZWOPER
- OSHA 8 Hour HAZWOPER, Supervisor
- OSHA Permit-Required Confined Space
- DOT Hazardous Materials Handling
- Army Corps of Engineers, Construction Quality Management for Contractors

Client References



The following are names and phone numbers of clients who may be contacted, many of whom have rendered services from EnviroServices & Training Center during the preceding year.

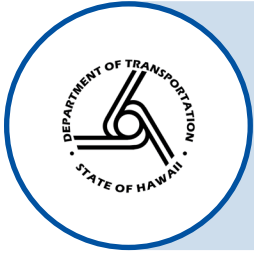

Rodney Gerard, P.E.

Environmental Management Section Engineer
State of Hawaii Department of Transportation
Highways Division – Oahu District
(808) 489-0917



Ty Fukuroku, P.E.

Environmental Management Section Program Manager
State of Hawaii Department of Transportation
Highways Division – Maui District
(808) 873-3535



Sean O'Keefe

Director of Environmental Affairs
Alexander & Baldwin, Inc.
(808) 877-2959



Brian Bowers, P.E.

Principal
Bowers + Kubota
(808) 836-7787



Kyle Morrison

Director
Pali Momi Hospital
(808) 485-4481

Licenses: Professional Engineer



License Number PE-17812	Expiration date 4/30/2026		CLASSES (ACTIVE): CE Civil
STATE OF HAWAII DEPARTMENT OF COMMERCE AND CONSUMER AFFAIRS PROFESSIONAL ENGINEER CLASS(ES): CE CIVIL MARK T OHIGASHI 			
SIGNATURE OF LICENSEE			

License Number PE-15516	Expiration date 4/30/2026		CLASSES (ACTIVE): CE Civil
STATE OF HAWAII DEPARTMENT OF COMMERCE AND CONSUMER AFFAIRS PROFESSIONAL ENGINEER CLASS(ES): CE CIVIL VUJAYA L TUMMALA 			
SIGNATURE OF LICENSEE			

License Number PE-20343	Expiration date 4/30/2026		CLASSES (ACTIVE): CE Civil
STATE OF HAWAII DEPARTMENT OF COMMERCE AND CONSUMER AFFAIRS PROFESSIONAL ENGINEER CLASS(ES): CE CIVIL DOUGLAS C WILLIAMS 			
SIGNATURE OF LICENSEE			

Licenses/Accreditations: Industrial Hygiene

Sara Marvin



W	n/a	PM	09/27/23
CS	n/a	MP	08/28/24
INS	08/28/24	PD	01/24/24

State Exp. Date: 10/23/2024

W= Worker
CS= Cont./Sup.
INS= Inspector
MP= Mgmt. Planner
PM= Project Monitor
PD= Project Designer

Marvin
Sara
HIASB-4361
EnviroServices & Training Center, LLC



Akari Ihara



W	n/a	PM	10/25/24
CS	n/a	MP	n/a
INS	08/28/24	PD	n/a

State Exp. Date: 04/20/2024

W= Worker
CS= Cont./Sup.
INS= Inspector
MP= Mgmt. Planner
PM= Project Monitor
PD= Project Designer

Ihara
Akari R.
HIASB-1014
EnviroServices & Training

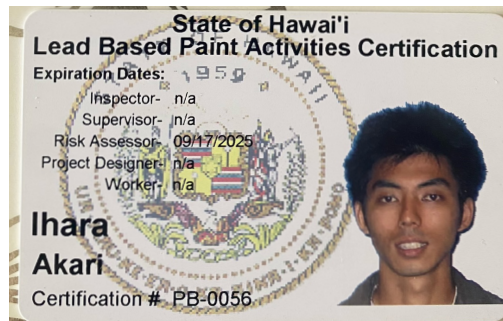

Natasha Kerr



W	n/a	PM	12/20/24
CS	n/a	MP	n/a
INS	n/a	PD	n/a

State Exp. Date: 03/05/2025

W= Worker
CS= Cont./Sup.
INS= Inspector
MP= Mgmt. Planner
PM= Project Monitor
PD= Project Designer

Kerr
Natasha M.
HIASB-5511
EnviroServices & Training Center, LLC



STATE OF HAWAII
STATE PROCUREMENT OFFICE

CERTIFICATE OF VENDOR COMPLIANCE

This document presents the compliance status of the vendor identified below on the issue date with respect to certificates required from the Hawaii Department of Taxation (DOTAX), the Internal Revenue Service, the Hawaii Department of Labor and Industrial Relations (DLIR), and the Hawaii Department of Commerce and Consumer Affairs (DCCA).

Vendor Name: ENVIROSERVICES & TRAINING CENTER, LLC

Issue Date: 03/28/2024

Status: **Compliant**

Hawaii Tax#:

New Hawaii Tax#: GE-0051929088-01

FEIN/SSN#: XX-XXX1305

UI#: XXXXXXX9320

DCCA FILE#: 831

Status of Compliance for this Vendor on issue date:

Form	Department(s)	Status
A-6	Hawaii Department of Taxation	Compliant
8821	Internal Revenue Service	Compliant
COGS	Hawaii Department of Commerce & Consumer Affairs	Compliant
LIR27	Hawaii Department of Labor & Industrial Relations	Compliant

Status Legend:

Status	Description
Exempt	The entity is exempt from this requirement
Compliant	The entity is compliant with this requirement or the entity is in agreement with agency and actively working towards compliance
Pending	A status determination has not yet been made
Submitted	The entity has applied for the certificate but it is awaiting approval
Not Compliant	The entity is not in compliance with the requirement and should contact the issuing agency for more information



CERTIFICATE OF LIABILITY INSURANCE

DATE (MM/DD/YYYY)

3/19/2024

THIS CERTIFICATE IS ISSUED AS A MATTER OF INFORMATION ONLY AND CONFERS NO RIGHTS UPON THE CERTIFICATE HOLDER. THIS CERTIFICATE DOES NOT AFFIRMATIVELY OR NEGATIVELY AMEND, EXTEND OR ALTER THE COVERAGE AFFORDED BY THE POLICIES BELOW. THIS CERTIFICATE OF INSURANCE DOES NOT CONSTITUTE A CONTRACT BETWEEN THE ISSUING INSURER(S), AUTHORIZED REPRESENTATIVE OR PRODUCER, AND THE CERTIFICATE HOLDER.

IMPORTANT: If the certificate holder is an ADDITIONAL INSURED, the policy(ies) must be endorsed. If SUBROGATION IS WAIVED, subject to the terms and conditions of the policy, certain policies may require an endorsement. A statement on this certificate does not confer rights to the certificate holder in lieu of such endorsement(s).

PRODUCER ACW Group, LLC 1000 Bishop Street, Suite 600 Honolulu HI 96813	CONTACT NAME: Kari Baekkelund
	PHONE (A/C, No, Ext): 808 535 5061 FAX (A/C, No):
E-MAIL ADDRESS: kbaekkelund@acwhawaii.com	INSURER(S) AFFORDING COVERAGE
INSURER A: Crum & Forster Indemnity	NAIC #
INSURER B: Admiral Insurance Company	24856
INSURER C: First Insurance Company of HI	
INSURER D:	
INSURER E:	
INSURER F:	

 License#: OM63276
 ENVI&TR-01

INSURED
 EnviroServices & Training
 505 Ward Ave., Ste. 202
 Honolulu HI 96814
COVERAGES

CERTIFICATE NUMBER: 958331301

REVISION NUMBER:

THIS IS TO CERTIFY THAT THE POLICIES OF INSURANCE LISTED BELOW HAVE BEEN ISSUED TO THE INSURED NAMED ABOVE FOR THE POLICY PERIOD INDICATED. NOTWITHSTANDING ANY REQUIREMENT, TERM OR CONDITION OF ANY CONTRACT OR OTHER DOCUMENT WITH RESPECT TO WHICH THIS CERTIFICATE MAY BE ISSUED OR MAY PERTAIN, THE INSURANCE AFFORDED BY THE POLICIES DESCRIBED HEREIN IS SUBJECT TO ALL THE TERMS, EXCLUSIONS AND CONDITIONS OF SUCH POLICIES. LIMITS SHOWN MAY HAVE BEEN REDUCED BY PAID CLAIMS.

INSR LTR	TYPE OF INSURANCE	ADDL INSR	SUBR WVD	POLICY NUMBER	POLICY EFF (MM/DD/YYYY)	POLICY EXP (MM/DD/YYYY)	LIMITS
B	GENERAL LIABILITY <input checked="" type="checkbox"/> COMMERCIAL GENERAL LIABILITY <input type="checkbox"/> CLAIMS-MADE <input checked="" type="checkbox"/> OCCUR GEN'L AGGREGATE LIMIT APPLIES PER: <input type="checkbox"/> POLICY <input checked="" type="checkbox"/> PRO-JECT <input type="checkbox"/> LOC	Y	Y	FEI-ECC-12158-11	1/1/2024	1/1/2025	EACH OCCURRENCE \$ 1,000,000 DAMAGE TO RENTED PREMISES (Ea occurrence) \$ 50,000 MED EXP (Any one person) \$ 5,000 PERSONAL & ADV INJURY \$ 1,000,000 GENERAL AGGREGATE \$ 2,000,000 PRODUCTS - COMP/OP AGG \$ 2,000,000 \$
C	AUTOMOBILE LIABILITY <input checked="" type="checkbox"/> ANY AUTO <input type="checkbox"/> ALL OWNED AUTOS <input type="checkbox"/> SCHEDULED AUTOS <input checked="" type="checkbox"/> HIRED AUTOS <input checked="" type="checkbox"/> NON-OWNED AUTOS	Y	Y	CBA1000223231-27	1/1/2024	1/1/2025	COMBINED SINGLE LIMIT (Ea accident) \$ BODILY INJURY (Per person) \$ 1,000,000 BODILY INJURY (Per accident) \$ 1,000,000 PROPERTY DAMAGE (Per accident) \$ 1,000,000 \$
	UMBRELLA LIAB <input type="checkbox"/> OCCUR EXCESS LIAB <input type="checkbox"/> CLAIMS-MADE DED RETENTION \$						EACH OCCURRENCE \$ AGGREGATE \$ \$
A	WORKERS COMPENSATION AND EMPLOYERS' LIABILITY ANY PROPRIETOR/PARTNER/EXECUTIVE OFFICER/MEMBER EXCLUDED? (Mandatory in NH) If yes, describe under DESCRIPTION OF OPERATIONS below	Y/N	N/A	4087444311	1/1/2024	1/1/2025	<input checked="" type="checkbox"/> WC STATUTORY LIMITS <input type="checkbox"/> OTH-ER E.L. EACH ACCIDENT \$ 1,000,000 E.L. DISEASE - EA EMPLOYEE \$ 1,000,000 E.L. DISEASE - POLICY LIMIT \$ 1,000,000
B	Pollution	Y	Y	FEI-ECC-12158-11	1/1/2024	1/1/2025	per occ \$1000000 2,000,000
B	Professional (Incl E&O)	Y	Y	FEI-ECC-12158-11	1/1/2024	1/1/2025	per occ \$1000000 2,000,000

DESCRIPTION OF OPERATIONS / LOCATIONS / VEHICLES (Attach ACORD 101, Additional Remarks Schedule, if more space is required)

CERTIFICATE HOLDER**CANCELLATION**

Evidence of Insurance	SHOULD ANY OF THE ABOVE DESCRIBED POLICIES BE CANCELLED BEFORE THE EXPIRATION DATE THEREOF, NOTICE WILL BE DELIVERED IN ACCORDANCE WITH THE POLICY PROVISIONS.
	AUTHORIZED REPRESENTATIVE 

© 1988-2010 ACORD CORPORATION. All rights reserved.

Additional Information: Contract Management

ETC utilizes a complex process of approach, project controls, integrated programs, and technical resources to ensure our projects stay on scope, schedule, and budget; and enable us to minimize change orders, foresee potential problems, and avoid cost over runs.

Approach

We have a fully staffed team with the capacity to perform all work in a timely manner over the course of the contract. To that end, ETC's projects begin with a clear definition of the end result. Our strategy to meet our client's needs under this contract involves the management and performance of projects on a concurrent schedule rather than in a linear fashion. As such, we will utilize project controls that are based on five (5) primary factors: 1) team; 2) coordination; 3) monitoring; 4) action; and 5) completion.

Putting together and organizing the right team is the first step. Our plan involves distribution of work appropriately among our staff, based on the specialized qualifications and experience they bring while implementing the necessary controls at the program level to successfully administer and oversee multiple concurrently performed tasks. We have structured our firm to accomplish this and have established in our organization the necessary program management positions and Technical Leads to obtain a high level of commitment and ensure that capacity does not become an issue in the performance of concurrently scheduled program assignments.

Though our program team is highly integrated, ETC will maintain full control and responsibility for all elements of the project. Coordinating the project team requires effective prioritization and communication. Our projects will be operated under the three restraints of scope, schedule, and budget. To ensure that each restraint is properly addressed, the Project Manager will track task and project progress (i.e., labor, costs, deliverables) on a weekly basis. We will develop and utilize a Master Schedule, including a Gantt chart to establish and monitor concurrently performed work assignments. However, in certain complex cases, Critical Path Method and/or PERT flowcharting may also be utilized. Resources, task and program status, and progress will be tracked using Microsoft Project, SureTrak, Primavera Project Planner or other large enterprise Program Management applications; depending on the complexity of the project should it become advantageous.

During this contract, we will identify emerging problems in a timely manner to ensure we mitigate any adverse effects. ETC establishes clear milestone and performance indicators to monitor a project's progress. Status reports will be provided on three levels: first to the team; second to management; and third to the client. Monitoring reports include a brief description of the project and final deadline, status of the schedule and budget, explanations of variances, and expectation for the future. If a problem is developing, ETC takes immediate actions to correct them. In many cases, cost overruns are due to labor issues. Therefore, corrective actions frequently need to be taken back all the way to the team-building phase. Changing the personnel and resources and not necessarily just throwing more personnel at the project may be needed. ETC will not close a project until every detail is completed, including a post-project evaluation. A final review and critique of the project will be conducted for quality control purposes by the review team.

The review team conducts an additional level of oversight by requiring that the Project Manager maintain reports that indicate the status of each task or project. The Project Manager will be in contact with the client, with progress reports issued and status/direction meetings held on a periodic basis, as necessary. The frequency of the communication and meetings depends on the complexity and duration of the project task. Although each project task may be driven by different circumstances, project management rests on a solid base of planning, organization skills, definitions, and controls.

Continuity of integrated personnel throughout the project lifecycle will ensure that lessons learned are captured; duplication of prior efforts are avoided; regulatory and stakeholder relations are fostered; early actions to reduce risks are evaluated; and schedules are met; which will ultimately result in keeping costs to a minimum.

Additional Information (cont.)

Project Controls

Project Management/Coordination of Work

Project management begins with directing and planning; and ends with controlling the project. ETC's project management approach is based on the consistent application of these basic principles:

- Early deployment of an integrated CTO project team, including all technical disciplines needed through the project lifecycle
- Clear project performance objectives that are consistently applied throughout the project
- Continuity of assignment of key personnel throughout the project lifecycle to ensure that lessons learned are captured, duplication of prior efforts are avoided, regulatory and stakeholder relations are fostered, early actions to reduce risks are evaluated, schedules are met, and costs reduced
- Empowerment of our personnel by assigning responsibility and granting authority to the lowest appropriate level
- Understanding of the authorities granted to the Contracting Officer (KO) and Contracting Officer's Technical Representative (KOTR) in regard to changes in cost schedule and scope
- Effective communication—early and often—between CTO project team and KO and KOTR

CTO Staffing

Our Project Manager will select the appropriate professional staff. These individuals are chosen according to their past performance, technical discipline, experience with contract types (e.g., firm fixed price, performance-based, etc.), location, management capabilities, and attributes described in the SOW. Usually, our staff are located in the same geographic area as the project site. Our Project Manager has been trained in DoD processes and procedures, Federal Acquisition Regulation (FAR) requirements and CERCLA processes. The project team will then use existing site information, conduct a site visit if necessary to identify uncertainties and data gaps, and identify an optimal technical approach to achieve the project's objectives.

CTO Planning

At the forefront of our management approach to completing projects is our adherence to project planning, which takes several forms—partnering, project scoping, development of WBS, research into technical and regulatory requirements, and project kick-off meetings. Upfront planning is essential in identifying project sensitivities (e.g., base security and operations coordination), logistical concerns, subsurface clearances, regulatory strategy, permits, potential work hazards and controls, subcontractor coordination, tests and inspections, submittals, data handling, constructability, quality requirements, value engineering, long-lead items, and schedule drivers.

Work Plans

Work plans serve as the baseline for the CTO, as well as the measure of project progress. Site-specific Work Plans will be prepared for each CTO and may include (but are not limited to) a QC Plan, Remedial Action Work Plan (including design analysis), SHSP, SAP, and Chemical QC Plan, and a Transportation and Disposal Plan, depending on project-specific needs. The planning documents will be used to describe available data, define the DQOs, and provide a clear plan for implementation of the scope of work. Technical requirements such as schedule, key personnel, permits, licenses, certificates, materials specs, site control measures, etc., will be outlined as well. DOD guidance documents will be followed—including OPNAVINST documents (OPNAVINST 5090 Environmental and Natural Resource Planning Manual), Engineering Manuals (EM), Engineering Regulations (ER), and Engineering Technical Letters (ETL)—during the preparation of the various planning documents required for each individual CTO.

Communications

ETC will establish a cooperative working environment with our client, regulators, subcontractors, the local community, and other stakeholders through effective communications and respectful interactions. Our Project Manager will provide status reports to the client on all CTOs, as necessary. The status report will provide a summary by task of the progress

Additional Information (cont.)

made during the report period, deliverable schedule, outstanding issues/resolution, projected activities during the next period, subcontracting, and summary of total expenditures. Our Project Manager or designee will also prepare for and attend any scheduled reviews with the KO and KOTR to discuss projects and performance. We will promptly inform the client of significant changes that impact the planned solution for meeting project goals. We will identify the most effective means, methods, and technologies to address the change, and present the solution to the client.

Monitoring Tools

Our Contract Management System (CMS) provides the tools for cost estimating, scheduling (Primavera, SureTrak, Microsoft Project), cost monitoring and forecasting, project controls, procurement, subcontractor cost control, data management, and electronic invoicing as necessary. The CMS offers real-time interactive access for system users from both office and remote-site locations to provide our Project Managers with the tools and information needed to track and forecast cost and schedule, and effectively administer the contract. These tools have supported our projects ranging from \$2,500 to more than \$2,000,000. They provide information that:

- Presents an accurate picture of work in progress through daily cost and schedule tracking
- Identifies potential problems by tracking planned production rates versus actual
- Succinctly summarizes and presents this information to the client in monthly progress reports.

ETC's Project Manager and financial management staff may provide CTO-specific progress reports supported by financial data to the KO/KOTR, as necessary. A primary focus of these reports is to clearly identify issues that are of concern and propose corrective actions along with the impacts to cost, schedule, quality, and safety on the project.

Effective Use of Personnel for Concurrent Multiple CTOs

Typically, ETC will mobilize or initiate with a core team of key personnel to manage the project from cradle to grave. The makeup of the team will be dictated by the SOW. Office and field labor are added or removed as required to optimize and maintain the approved task order schedule. Each week, the Project Manager in consultation with professional staff will summarize personnel and equipment utilization with expected labor hours and resources dedicated to each project. If a conflict is evident, the Project Manager will resolve it with the respective professional staff task leaders. ETC will apply systematic advanced planning for forecasted procurement actions to ensure that proper consideration is provided for efficient, properly executed procurement to achieve on-time delivery of required goods, services, and construction—at a fair and reasonable price. ETC will perform procurement planning to promote and provide full and open competition to the maximum extent. We will monitor delivery, production rates, and level of effort of subcontractors against baselines we establish in our project planning. If the service does not meet or exceed the baseline, we will require corrective action to be taken; and, if not corrected, will terminate and levy liquidated damages, if applicable.

Minimizing Project Delays

ETC has a proven record of maintaining projects on schedule and minimizing delays within the Pacific for over 22 years. We do this through:

- **Proper up-Front Planning of Projects** - When tasked with an assignment, we identify critical path items, special geological conditions, and logistical considerations (including the need to work within remote and harsh conditions).
- **Effective Resource Management** - ETC will also identify critical labor, material, supplies, and equipment needs and evaluate potential sources for these items. "Critical" materials and services may range from long-lead items or those elements on the critical path requiring specialized expertise. ETC will self-perform those elements that are least defined, are most likely to change, or have the greatest impact on the schedule to reduce the risk to the client. When other critical requirements are better defined or when requirements are suited to the special expertise of other on-Island firms, we will consider other first-tier subcontractor competitive procurement.
- **Understanding the Regulatory Requirements** - We bring our insight to the regulatory process and technical knowledge of their scientific foundations to bear in addressing issues before the regulatory community—local, state, and/or federal. Our professional staff will partner with the client and other regulatory agencies having jurisdiction to reach fair and meaningful outcomes to the environmental condition, actions, designs and remediations that we implement. ETC has successfully received approval for hundreds of environmental closures with Hawaii Department

Additional Information (cont.)

of Health and EPA. We know—and are known and trusted by—the regulators—minimizing the potential for regulatory surprises.

- **Knowledge, Commitment of Local Community to Adjust to Unanticipated Project Activities** - ETC is an established firm within the Pacific for more than 22 years. Our employees have ties to the community and personal stake in many of the DoD projects. We have relationships with most of the on-island engineering, surveying, environmental, construction and other necessary vendor firms. We have leveraged this experience to minimize impacts on projects in the past.
- **Pool of Multidiscipline Resources with Pacific Experience** - With approximately 40 employees in Hawaii, ETC will be able to address any technical issue that may arise.

Project Scheduling /Tracking and Ability to Accommodate Surge Workloads

The planning and scheduling process translates the technical scope, budget objectives, regulatory drivers, and funding sources into a logical process for completing the work. It provides the basis for scheduling labor, equipment and material resources and the baseline against which performance, funding, and cash flow is measured. ETC will employ a WBS consistent with the work scope. The WBS elements, together with detailed schedules, define and sequence discrete work elements and definable features of work. Each of these elements will be tracked and surveyed continually in the MIS and analyzed for variances. The Project Manager uses the detailed WBS derived from the SOW to develop the CTO schedule in Primavera, SureTrak, or MS Project—depending on the complexity of the CTO. The Project Manager (or delegate) loads resource requirements (including labor, materials, equipment, and subcontractor costs) into each scheduled WBS activity. The project schedule is then “resource-leveled” within available float to minimize resource requirement peaks and valleys. Resource-loaded schedules provided by subcontractors are merged directly into the overall Task Order schedule. A project budget plan, derived from the WBS and approved schedule, is also created to facilitate the tracking of cost and funding. The approved baseline schedule and budget plan are key tools for efficient planning and tracking during project performance. They are integrated by the WBS to allow for “what-if” analyses and evaluation of alternatives. The schedule is the key to efficient coordination of project site activities and on time delivery of goods and services to facilitate smooth progress. Ongoing and upcoming activities are tracked daily. The allocation of resources and the on-site equipment needs are forecasted by the Site Superintendent for the day and the upcoming week. The progress achieved is reflected in this “brief” and documented in the daily CQC reports and updates to the schedule.

Subcontractors

The ETC Team has also developed relationships with a variety of subcontractors throughout the State, such as laboratories, drillers, geophysical firms, surveyors, haulers, and recycling/disposal facilities, who may be added to the project delivery team as needed. In some cases, we have already established basic ordering agreements with local vendors, subcontractors, and suppliers to facilitate the procurement process. Day-to-day management of subcontractors will be performed by the lowest appropriate level of management, whether this is a Project Manager or technical specialist, and the ETC Team will ensure that subcontractors perform up to industry standards. Subcontractors who do not comply with technical, health and safety, quality, budgetary, or schedule requirements will be required to develop, submit, and adhere to a corrective action plan. The ETC Team will monitor and aid the subcontractor in getting back on track, but we will not jeopardize the project's success with non-performing or adversarial subcontractors. We have the resources to step in to keep the job on track and to remove a non-performing subcontractor and will impose liquidated on subcontracted elements if necessary.

Integrated Programs

Contract Management Program

Our management approach is based on the philosophy that we are accountable, functional, and in-depth extensions of our client, and will remain a supporting partner throughout the contract's duration. Our entire organization will work closely with the client to set goals, exchange information, identify potential problems and propose effective solutions, develop responsive schedules, assure resource availability, comply with Federal requirements, work within budgeting constraints, and share ideas on innovative and cost-effective means to support your mission.

Additional Information (cont.)

Health and Safety Program

ETC has established a Corporate Health and Safety Plan that meets the requirements of OSHA standards 1920.120, 1926.65; USACE EM 385-1-1 and UFGS Safety Specification 013529, and other applicable regulations and guidance. ETC considers the personal health and safety of our employees, subcontractors, clients, community residents, and visitors, the prevention of work-related accidents and illnesses and property loss, high priorities during project work. Safety will be designed into the systems we construct or operate and maintain. It is integrated throughout the lifecycle of the project. ETC has maintained an excellent safety record.

Our Health and Safety (H&S) Manager will oversee the development and approval of Site Health and Safety Plans (SHSP), which will be built upon our established Corporate H&S Program. He/She will lead pre-field safety reviews, initial orientation and training, assure that the right people attend the pre-construction meeting, and incorporate safety into the three phases of our quality control.

Quality Control Program

ETC will proactively implement a QC Program Plan under the direction of our Quality Control Manager (QCM). Our primary means of building the desired quality into every phase of each project from planning to reporting is through the use of this formalized plan, which serves as a guide for the development of specific quality control plans for management of our own, our subcontractors' and suppliers' work. The QCM will be responsible for monitoring work, procedures, and documentation; initiating, recommending and providing solutions for quality problems; and assuring the implementation of corrective action both on and off site. He/She will oversee the project QC personnel and provide these individuals with guidance and support.

Chemical Quality Control Program

A key element of our approach to successfully managing the project will be the implementation of a Chemical Data Acquisitions Plan (CDAP). The primary objective of the CDAP is to ensure that technically and legally defensible data are acquired in support of decision-making processes and to ensure that Data Quality Objectives (DQOs) are met. Such plan will also define how analytical services will be provided under the project, to ensure that proper procedures are used for scheduling sample space, as well as sample collection and shipment. A sampling and analysis plan (SAP) will initiate, recommend, and provide solutions for chemical quality problems; and assure the implementation of corrective actions, and audit data validators and laboratories.

Construction Quality Control Program

For construction aspects of a contract, ETC will use the 3-phase system for quality control. This system, which is a basic and fully integrated part of our project management system, includes 3-phase control, submittal management, coordination of design, daily QC reporting and defined responsibilities and authorities:

Phase I: Preparatory Inspection

Prior to beginning work on any definable feature, the preparatory inspection will include:

- Review of submittal and contract requirements with the performance of the work
- Check to assure that provisions have been made to provide required field QC testing
- Examine the work area to ascertain that all preliminary work has been completed
- Verify all field dimensions and advise client of any discrepancies
- Perform a physical examination of materials and equipment to assure that they conform to approved shop drawings or submittal data and that all required materials and/or equipment are on hand and comply with the contract requirements.

Phase II: Initial Inspections

Initial phase inspections will be performed as soon as a representative portion of the particular feature of work has been accomplished. Initial inspections include, but are not limited to, examination of the quality of workmanship; review of control testing for compliance with control requirements; and identification of defective or damaged

Additional Information (cont.)

materials, omissions, and dimensional requirements. The initial phase inspection is the time to discuss and agree on the required level of quality associated with a given work activity. Discrepancies relative to work quality will be addressed.

Phase III: Follow-up Inspections

Follow-up inspections will be performed daily as work progresses to ensure continuing compliance with contract requirements, including control testing, until completion of the particular feature of work. Final follow-up inspections will be conducted and deficiencies corrected prior to beginning new work. The QCM will notify the client at least 24 hours in advance of any inspections. Notification and meeting minutes of all inspections will be recorded in the Daily Quality Control Report.

Resources

ETC has used field analytical equipment/methods to expedite project schedules. A brief description of the equipment and applications are listed below:

- Immunoassay Kit - During investigation/remediation operations at a salvage yard in Lihue contaminated with PCB, petroleum hydrocarbons, and lead, ETC utilized an immunoassay kit which enabled us to receive expedited results, thereby minimizing the costs associated with mobilizing and demobilizing; while decreasing lab costs.
- Portable Gas Chromatograph (GC) - During investigation/remediation activities at a former dry-cleaning facility in Honolulu contaminated with mineral spirits in the soil, ETC leased a portable GC. The GC enabled ETC to receive expedited results, thereby minimizing the costs associated with mobilizing and demobilizing during remediation efforts.
- Passive Soil Gas Survey (PSGS) - To minimize the time and cost associated with drilling operations, as well as to identify potential off-site sources of petroleum contamination, ETC utilized a PSGS, which allowed ETC to obtain a relative screening of the petroleum contamination in the subsurface & provide an indication of the contaminant plume locations.
- Phase Contract Microscope (PCM) - As a consultant to DAGS, ETC utilized our PCM to verify that abatement contractors adequately removed asbestos from buildings, such as during the renovation of various teacher cottages in Kona and Hilo.
- ISCO Water Quality Samplers - We have experience deploying client-owned ISCO water quality samplers to assess stormwater treatment device efficiencies and evaluate representative stormwater runoff from industrial facilities and municipal separate storm sewer systems.
- Various ETC owned and operated field analytical equipment-ETC's field testing instrumentation include: CO2 meter, protimeter to monitor ambient humidity/temperature/ moisture content, 4-gas meter to monitor hydrogen sulfide/ combustible gas/oxygen/carbon monoxide, particulate meter to calculate worker exposure concentrations, Geiger meter to measure radiation, and photoionization detector.
- X-Ray Fluorescence (XRF) Meter - The XRF is utilized to identify lead concentrations in paint. The XRF uses a radioactive source that, when exposed to lead containing building components, emits x-rays with a characteristic frequency or energy. The intensity of the radiation is then measured by the instrument and reported as lead in milligrams per square centimeter. ETC was able to use the XRF to determine lead content in lead containing paint and characterize the lead content in soil at various sites for the Hawaii Public Housing Authority (HPHA).
- Proficient in: MS Office Professional, ArcGIS, IBM Maximo, AutoCAD

I. AUTHORIZED REPRESENTATIVE The foregoing is a statement of facts

31. SIGNATURE



32. DATE

05/01/2024

33. NAME AND TITLE

Kyson Morikuni, Managing Principal

ARCHITECT-ENGINEER QUALIFICATIONS

1. SOLICITATION NUMBER (If any)
24-25

PART II - GENERAL QUALIFICATIONS

(If a firm has branch offices, complete for each specific branch office seeking work.)

2a. FIRM (or Branch Office) NAME EnviroServices & Training Center, LLC			3. YEAR ESTABLISHED 1994	4. UNIQUE ENTITY IDENTIFIER 949736433
2b. STREET 505 Ward Avenue, Suite 202			5. OWNERSHIP	
2c. CITY Honolulu	2d. STATE Hawaii	2e. ZIP CODE 96814	a. TYPE Limited Liability Company	
6a. POINT OF CONTACT NAME AND TITLE Kyson Morikuni, Managing Principal			b. SMALL BUSINESS STATUS Small Business	
6b. TELEPHONE NUMBER (808) 839-7222		6c. E-MAIL ADDRESS kmorikuni@gotoetc.com		
7. NAME OF FIRM (If Block 2a is a Branch Office)				

8a. FORMER FIRM NAME(S) (If any)	8b. YEAR ESTABLISHED	8c. UNIQUE ENTITY IDENTIFIER
----------------------------------	----------------------	------------------------------

9. EMPLOYEES BY DISCIPLINE				10. PROFILE OF FIRM'S EXPERIENCE AND ANNUAL AVERAGE REVENUE FOR LAST 5 YEARS		
a. Function Code	b. Discipline	c. Number of Employees		a. Profile Code	b. Experience	c. Revenue Index Number
		(1) FIRM	(2) BRANCH			
02	Administrative	7		A10	Asbestos Abatement	1
04	Aeronautical Engineer	1		E09	EIS, Assessments or Statements	1
07	Biologist	4		E11	Environmental Planning	1
08	CADD Technician	1		E12	Environmental Remediation	4
10	Chemical Engineer	1		E13	Environmental Testing and Analysis	6
12	Civil Engineer	5		H02	HazMat Handling and Storage	1
15	Construction Inspector	6		H03	Hazardous, Toxic, Radioac. Waste	5
23	Environmental Engineer	1		I03	Industrial Waste Treatment	1
24	Environmental Scientist	15		R09	Resource Recovery; Recycling	2
29	GIS Specialist	3		S04	Sewage Collection, Treatment, & Disposal	1
30	Geologist	1		S13	Storm Water Handling and Facilities	7
34	Hydrologist	1		T02	Testing and Inspection Services	4
36	Industrial Hygienist	4		W02	Water Resources; Hydrology; Groundwater	4
48	Project Manager	4		W03	Water Supply; Treatment and Distribution	5
58	HazMat Technician	4				
58	IT Support Analyst	1				
Total		59				

11. ANNUAL AVERAGE PROFESSIONAL SERVICES REVENUES OF FIRM FOR LAST 3 YEARS (Insert revenue index number shown at right)		PROFESSIONAL SERVICES REVENUE INDEX NUMBER			
a. Federal Work	5	1. Less than \$100,000	6. \$2 million to less than \$5 million		
b. Non-Federal Work	8	2. \$100,000 to less than \$250,000	7. \$5 million to less than \$10 million		
c. Total Work	8	3. \$250,000 to less than \$500,000	8. \$10 million to less than \$25 million		
		4. \$500,000 to less than \$1 million	9. \$25 million to less than \$50 million		
		5. \$1 million to less than \$2 million	10. \$50 million or greater		

a. NAME AND TITLE Kyson Morikuni, Managing Principal	12. AUTHORIZED REPRESENTATIVE The foregoing is a statement of facts.
--	---

a. SIGNATURE 	b. DATE 05/01/2024
---	------------------------------